S'LY. POR. NW.1/4 SEC. 15, T. 21 S., R. 27 E., M.D.B.&M.

TAX CODE AREA 243-16

126-006

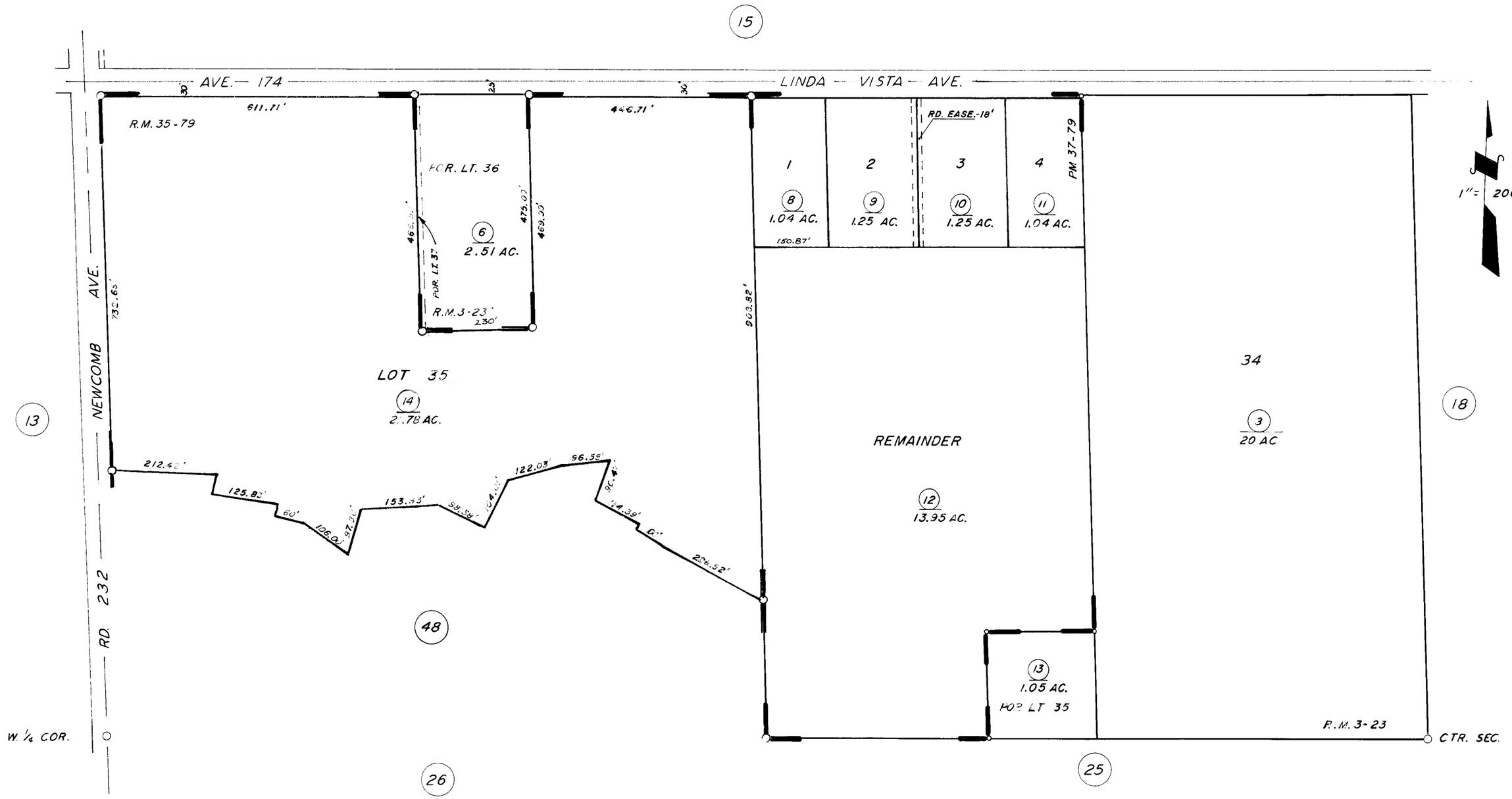

PARCEL MAP 3676 P.M. 37-79
POR. PIONEER LD. CO'S. 2ND SUB. R.M. 3-23

POR. TRACT 678 PHASE I AMENDED R.M. 35-79

ASSESSOR'S MAPS BK. 243, PG. 16

COUNTY OF TULARE, CALIF.

NOTE — ASSESSOR'S BLOCK NUMBERS SHOWN IN ELLIPSES
ASSESSOR'S PARCEL NUMBERS SHOWN IN CIRCLES