POR. S1/2 OF NE1/4 SEC. 22, T.21S., R.27E., M.D.B. & M.

TAX CODE AREA **246-08**

126-001
4-104

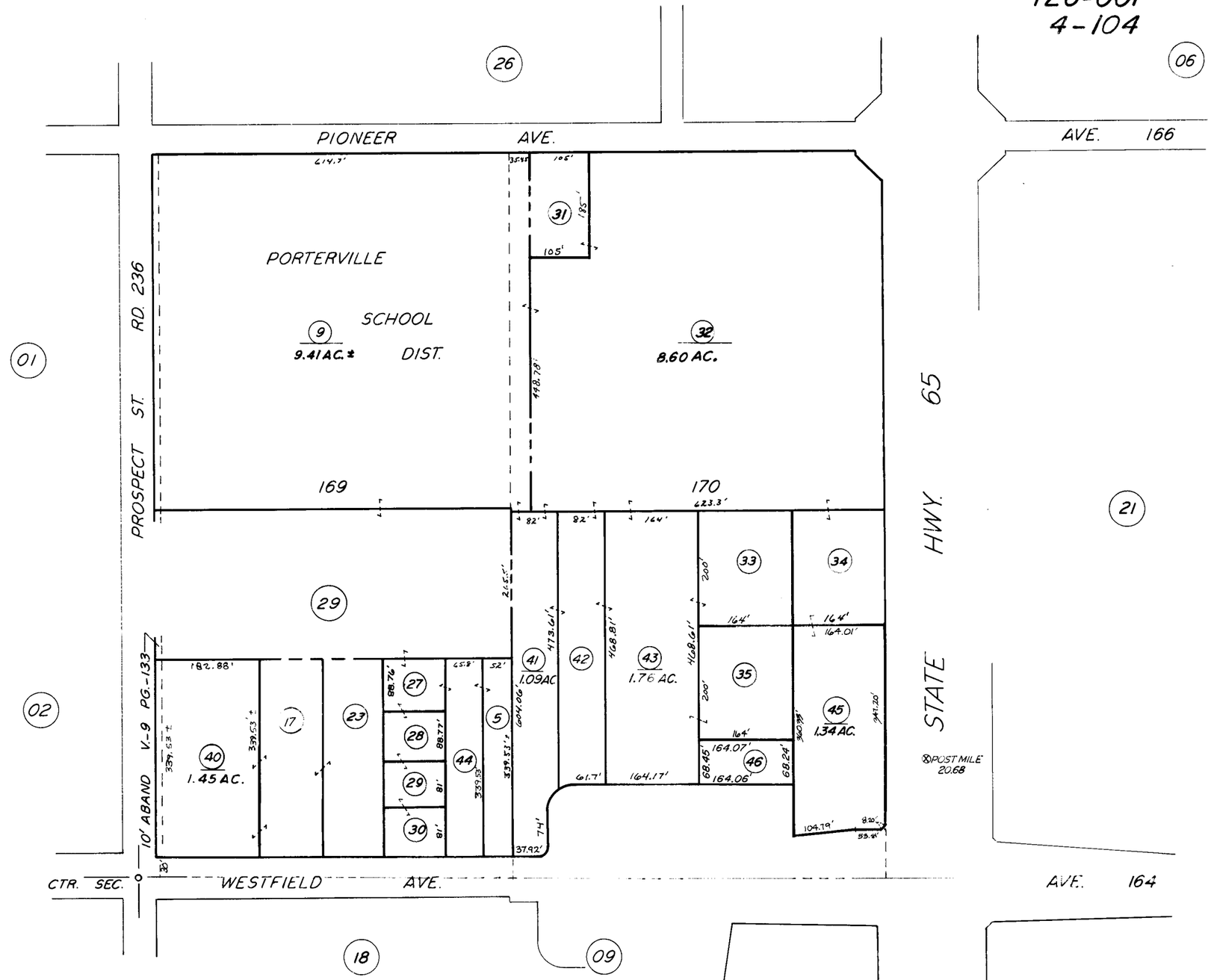

1"= 200'

POR. PIONEER LAND CO'S. 1ST. SUB. R.M. 3-34 ASSESSOR'S MAPS BK. 246, PG. 08
RECORD OF SURVEY, L.S. 17-85 (HWY 65)

COUNTY OF TULARE, CALIF.

NOTE — ASSESSOR'S BLOCK NUMBERS SHOWN IN ELLIPSES
ASSESSOR'S PARCEL NUMBERS SHOWN IN CIRCLES