N ½ OF NW ¼ OF SE ¼ SEC. 27, T.21S., R.27E., M.D.B.&M.

TAX CODE AREA 251-24

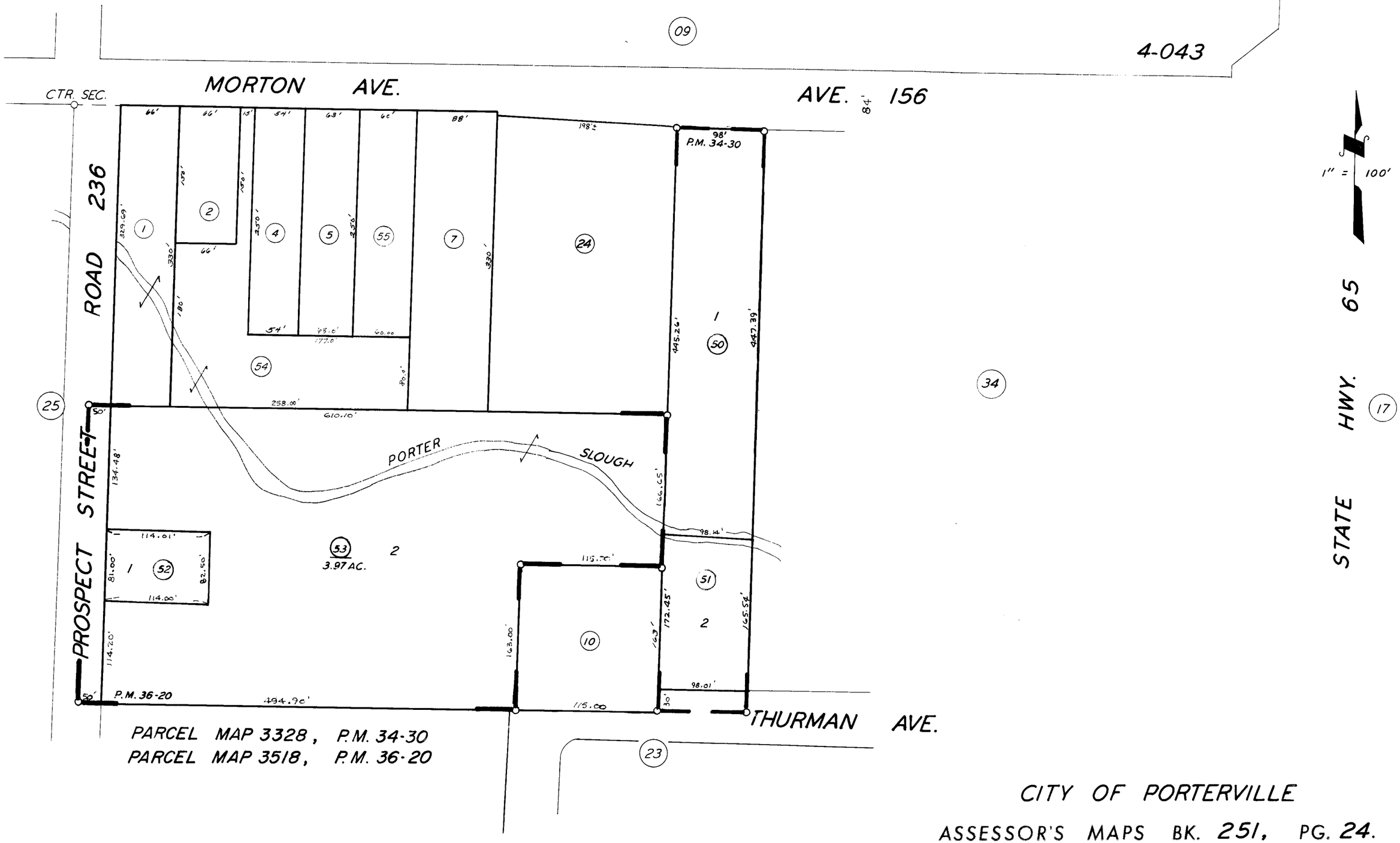

CITY OF PORTERVILLE

ASSESSOR'S MAPS BK. 251, PG. 24.

COUNTY OF TULARE, CALIF.

NOTE — ASSESSOR'S BLOCK NUMBERS SHOWN IN ELLIPSES
ASSESSOR'S PARCEL NUMBERS SHOWN IN CIRCLES