DISCLAIMER

THIS MAP WAS PREPARED FOR LOCAL PROPERTY ASSESSMENT PURPOSES ONLY. THE PARCELS SHOWN HEREON MAY NOT COMPLY WITH STATE AND LOCAL SUBDIVISION ORDINANCES. NO LIABILITY IS ASSUMED FOR THE USE OF THE INFORMATION HEREON.

REVISED: 01/04/2011
REASON: 2010-0059955
CAD TECH: MLC

POR. SE 1/4 OF SE 1/4 SEC. 26, T.21S., R.27E., M.D.B.&M.

TAX CODE AREA **252-19**

004-000
004-084

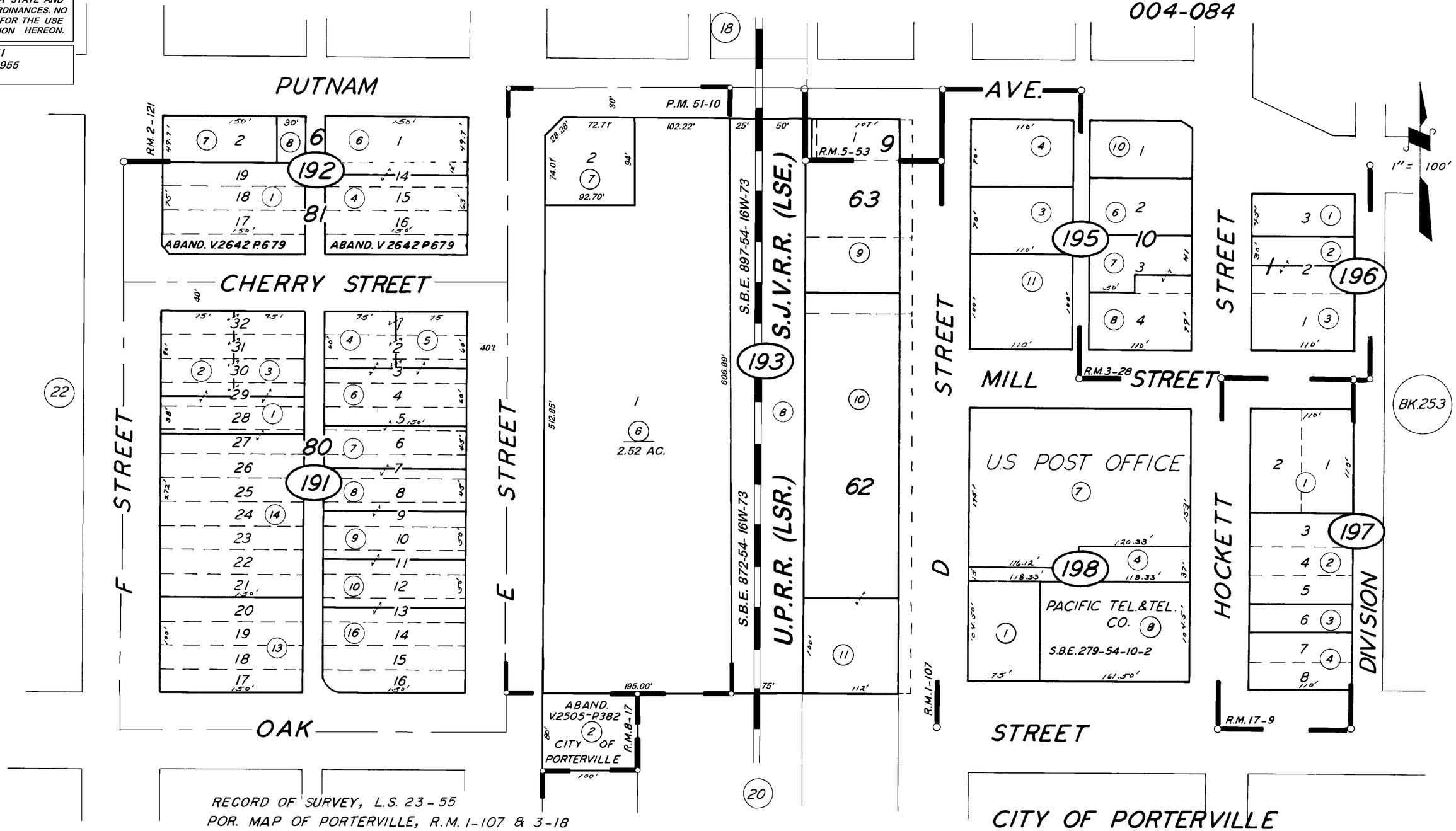

RECORD OF SURVEY, L.S. 23-55
POR. MAP OF PORTERVILLE, R.M. 1-107 & 3-18
POR. EL BONITO TRACT, R.M. 2-121
POR. B. HOCKETT'S ADD., R.M. 3-28
POR. HOCKETT & PARKHURST NORTH EXT., R.M. 5-53
POR. SECOND AMENDED MAP OF P'VILLE., R.M 8-17
MENTZ ADD., R.M. 17-9
PARCEL MAP NO. 5004, P.M. 51-10

NOTE — ASSESSOR'S BLOCK NUMBERS SHOWN IN ELLIPSES
ASSESSOR'S PARCEL NUMBERS SHOWN IN CIRCLES

CITY OF PORTERVILLE

ASSESSOR'S MAPS BK. **252**, PG. **19**.

COUNTY OF TULARE, CALIF.