NLY. POR. NE 1/4 SEC. 25, T. 21S., R. 27E., M.D.B. & M.

TAX CODE AREA 253-06

126-001
4-000

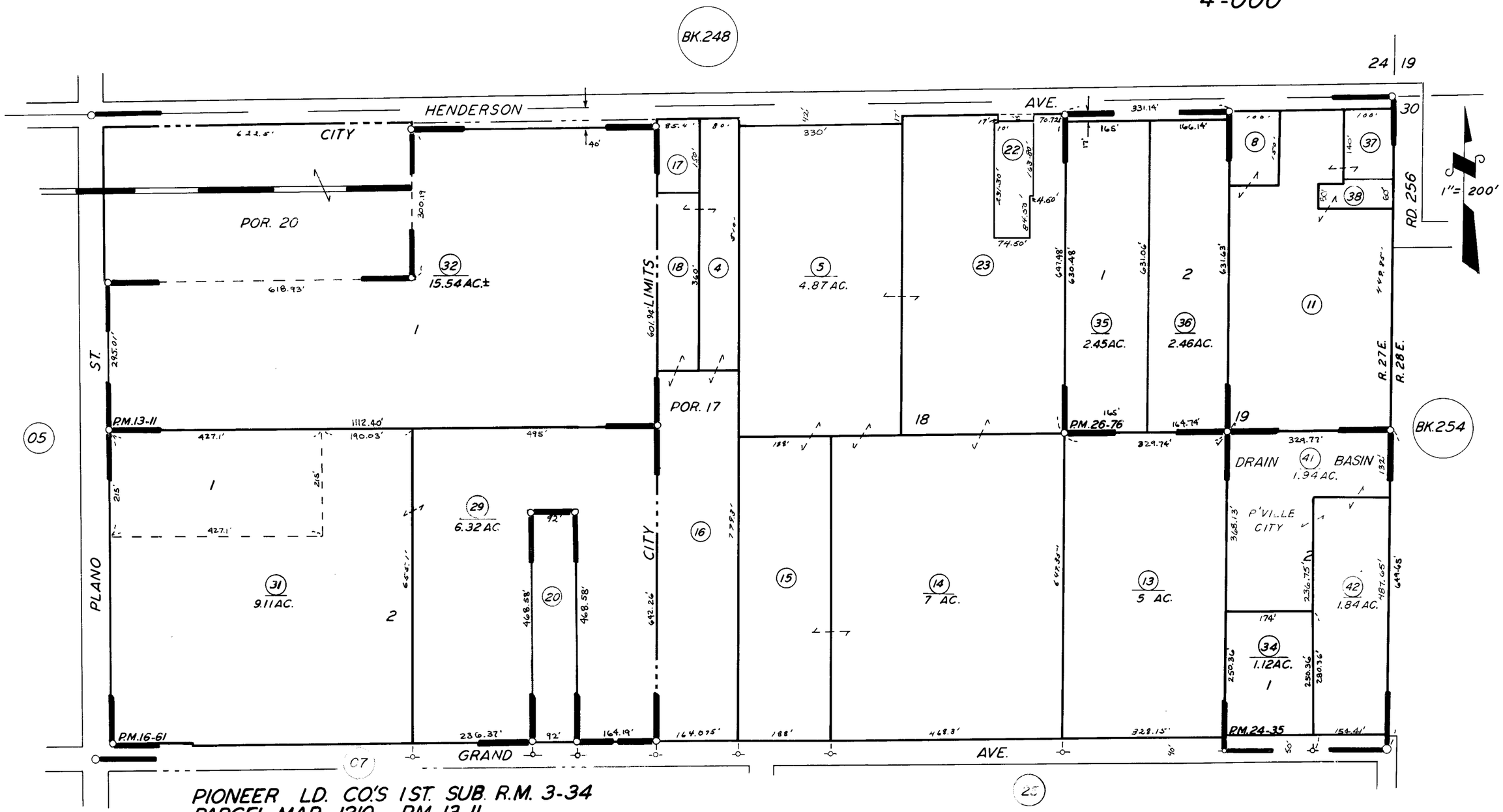

PIONEER LD. CO'S 1ST. SUB. R.M. 3-34
PARCEL MAP 1210, P.M. 13-11
PARCEL MAP 1560, P.M. 16-61
PARCEL MAP 2334, P.M. 24-35
PARCEL MAP 2575, P.M. 26-76

CITY OF PORTERVILLE

ASSESSOR'S MAPS BK. 253, PG. 06.

COUNTY OF TULARE, CALIF.

NOTE – ASSESSOR'S BLOCK NUMBERS SHOWN IN ELLIPSES
ASSESSOR'S PARCEL NUMBERS SHOWN IN CIRCLES