POR. SE¼ OF NE¼ OF SEC. 25, T.21S., R.27E., M.D.B. & M.

TAX CODE AREA 4-038

253-24

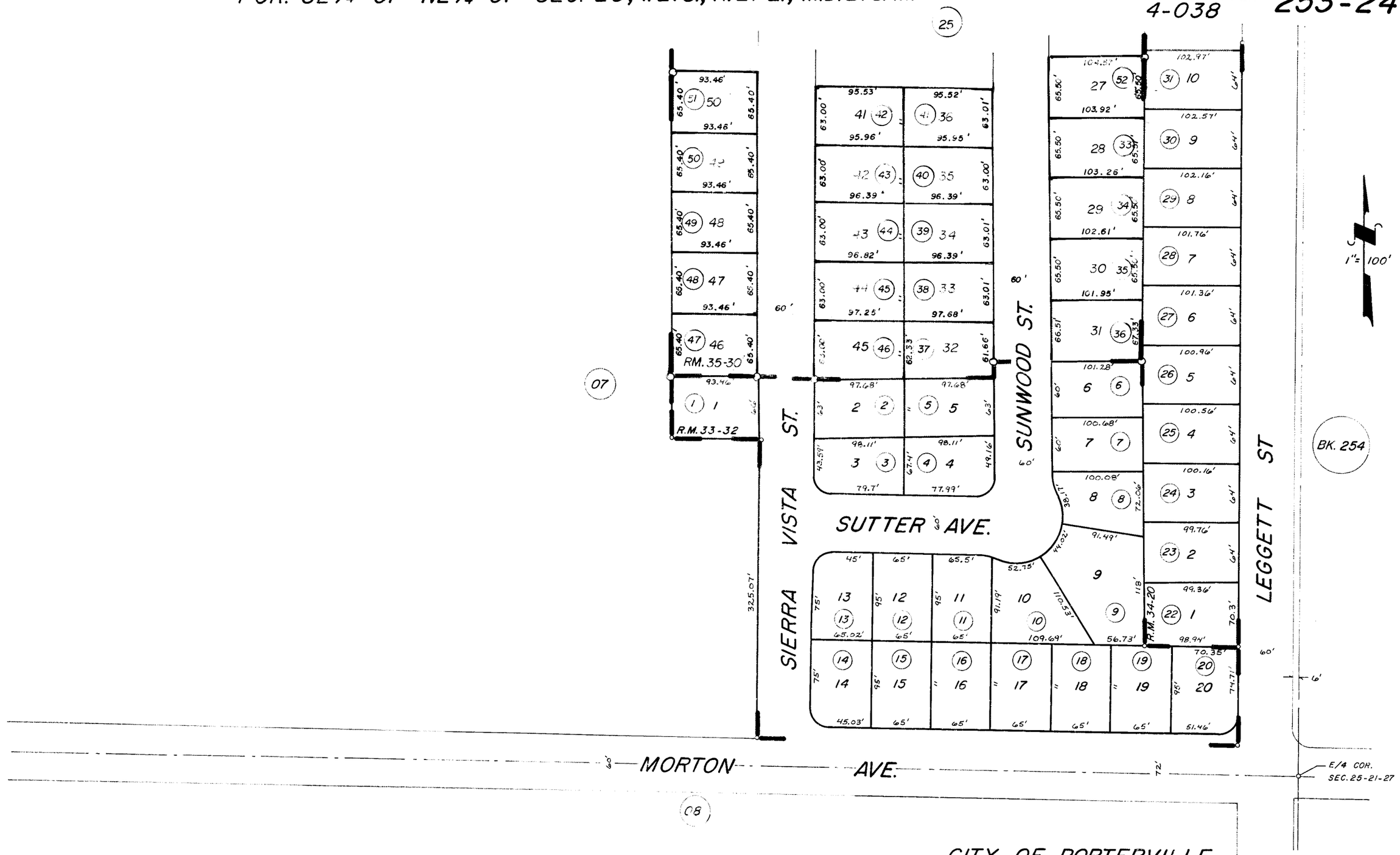

SIERRA WOODS UNIT 1 R.M. 33-32
POR. SIERRA WOODS UNIT 2 R.M. 34-20
POR. SIERRA WOODS UNITS 3 & 4 R.M. 35-30

CITY OF PORTERVILLE
ASSESSOR'S MAPS BK. 253 PG. 24
COUNTY OF TULARE, CALIF.

NOTE - ASSESSOR'S BLOCK NUMBERS SHOWN IN ELLIPSES
ASSESSOR'S PARCEL NUMBERS SHOWN IN CIRCLES