N½ SEC. 33, T.21S., R.27E., M.D.B.&M.

TAX CODE AREA 259-05

126-001
61-000
4-117

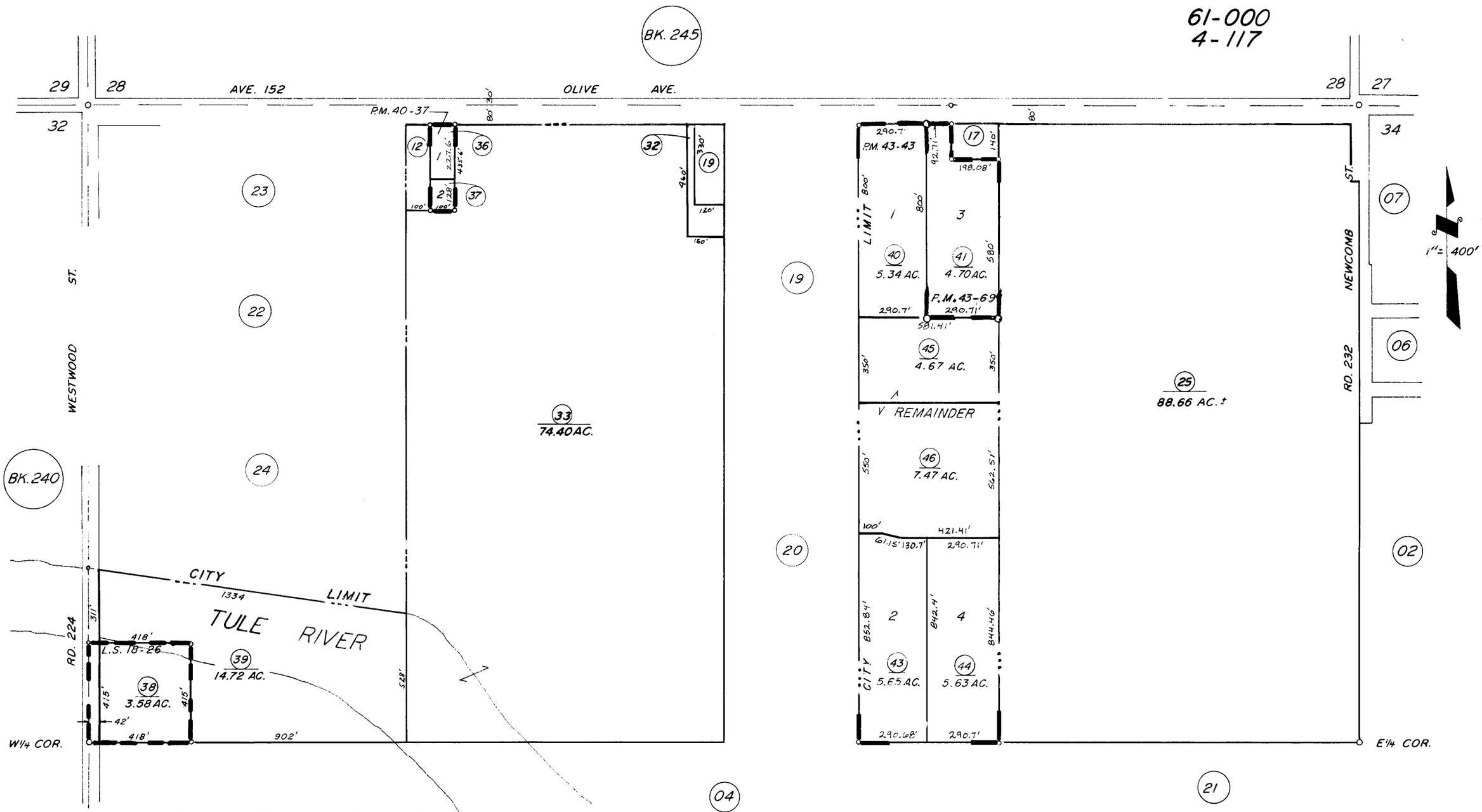

RECORD OF SURVEY L.S. 18-26
PARCEL MAP 3933 P.M. 40-37
PARCEL MAP 4265 P.M. 43-69
PARCEL MAP 4239 P.M. 43-43

ASSESSOR'S MAPS BK. 259, PG. 05

COUNTY OF TULARE, CALIF.

NOTE - ASSESSOR'S BLOCK NUMBERS SHOWN IN ELLIPSES
ASSESSOR'S PARCEL NUMBERS SHOWN IN CIRCLES