DISCLAIMER

THIS MAP WAS PREPARED FOR LOCAL PROPERTY ASSESSMENT PURPOSES ONLY AND THE PARCELS SHOWN HEREON MAY NOT COMPLY WITH STATE AND LOCAL SUBDIVISION ORDINANCES, AND NO LIABILITY IS ASSUMED FOR THE USE OF THE INFORMATION SHOWN HEREON.

POR. N1/2 SEC.33, T.21S., R.27E., M.D.B.&M.

Tax Area Codes 259–05
004–060
004–117
061–000

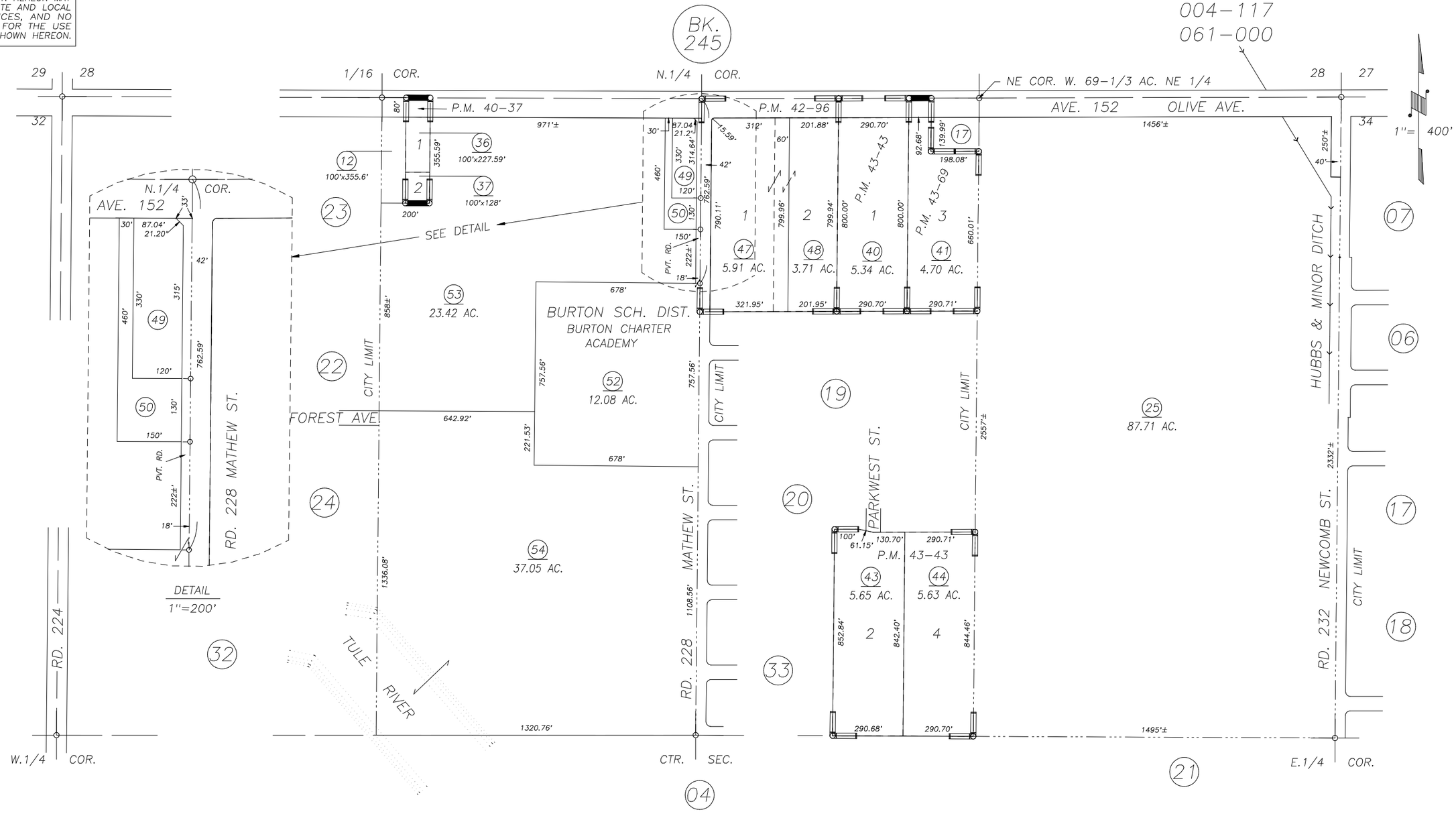

PARCEL MAP 3933, P.M. 40–37
PARCEL MAP 4192, R.M. 42–96
POR. PARCEL MAP 4239, P.M. 43–43
PARCEL MAP 4265, P.M. 43–69

VICINITY OF PORTERVILLE
ASSESSOR'S MAPS BK. 259 , PG. 05
COUNTY OF TULARE, CALIFORNIA, U.S.A.

NOTE: Assessor's Parcel Numbers Shown in Circles (1)
Assessor's Block Numbers Shown in Elipses (123)

REVISION	DATE	TECH
2004–0075151	12/20/2004	RBP