POR. E1/2 OF NE1/4 SEC. 35, T.21S., R.27E., M.D.B.&M.

TAX CODE AREA 260-22

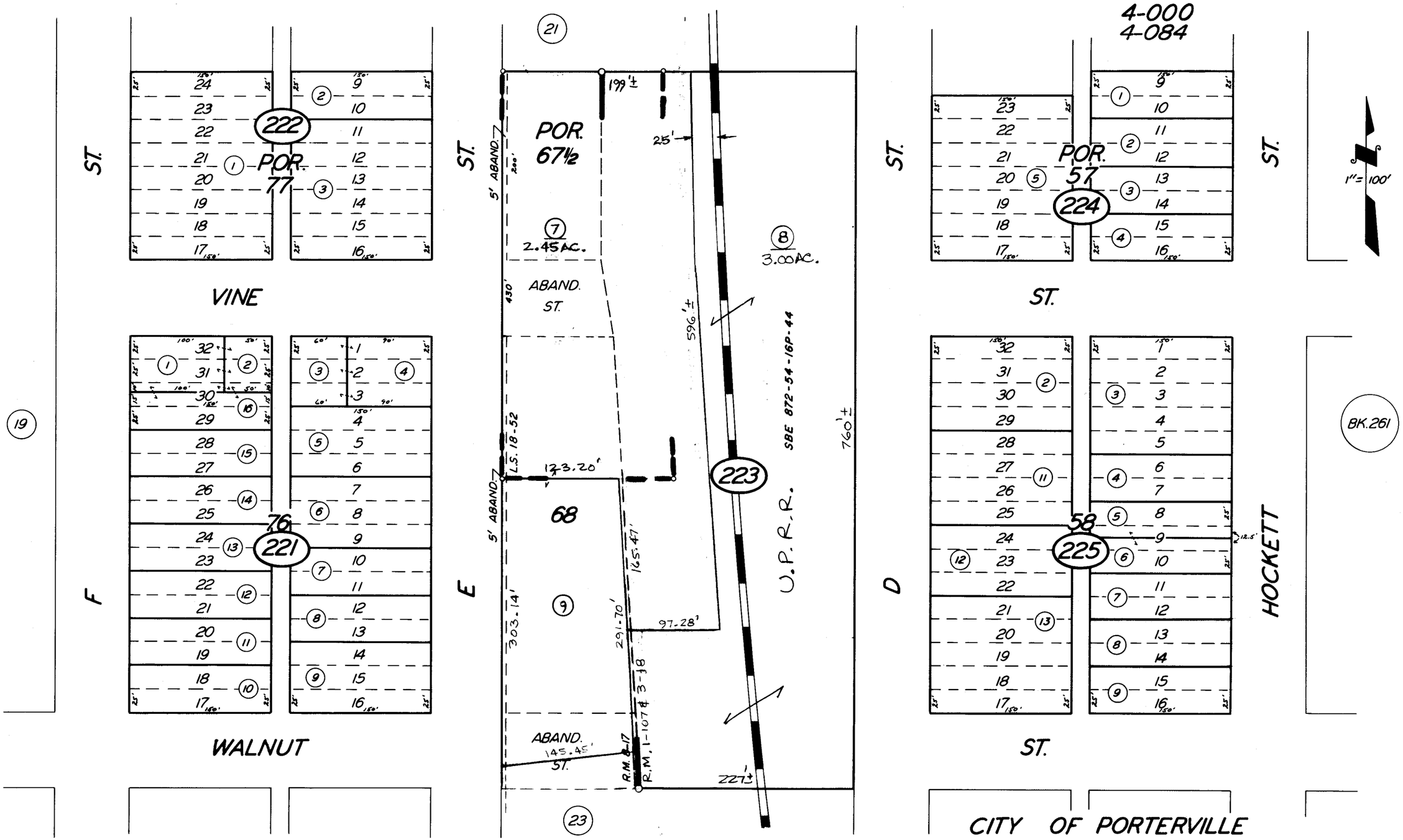


CITY OF PORTERVILLE

POR. SECOND AMENDED MAP OF PORTERVILLE R.M. 8-17
POR. RECORD OF SURVEY L.S. 18-52
POR. MAP OF PORTERVILLE R.M. 3-18 & R.M. 1-107

ASSESSOR'S MAPS BK. 260, PG. 22
COUNTY OF TULARE, CALIF.

NOTE — ASSESSOR'S BLOCK NUMBERS SHOWN IN ELLIPSES
ASSESSOR'S PARCEL NUMBERS SHOWN IN CIRCLES