POR. E 1/2 OF NW 1/4 OF SE 1/4 SEC. 35, T.21S., R.27E., M.D.B. & M.

TAX CODE AREA 260-31

4-000
4-045
4-084
4-086

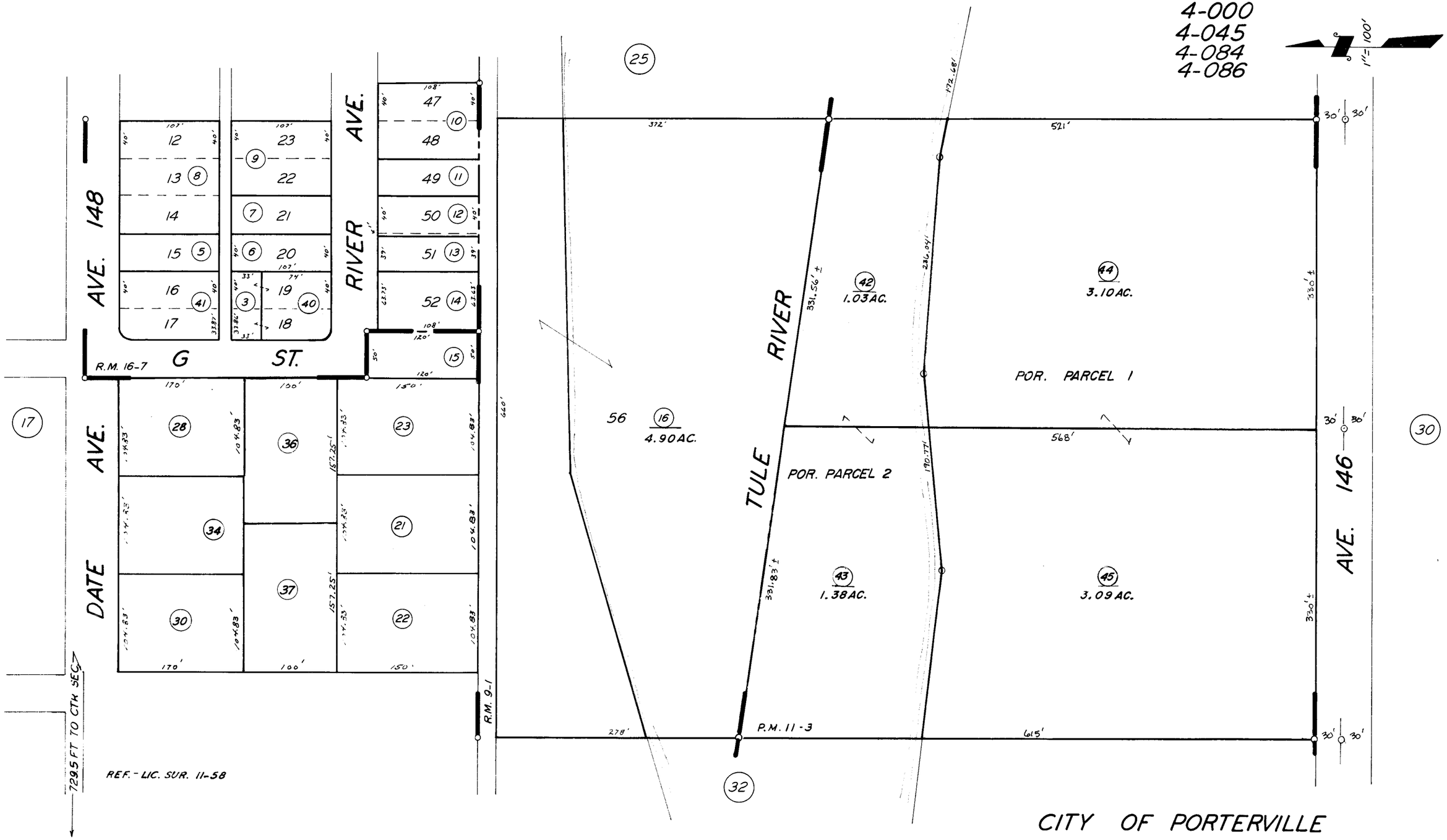

POR. PLEASANT GROVE TR., R.M. 9-1

POR. SWASTIKA 1ST. EXT., R.M. 16-7

POR. PARCEL MAP 1002, P.M. 11-3

CITY OF PORTERVILLE

ASSESSOR'S MAPS BK. 260, PG. 31

COUNTY OF TULARE, CALIF.

NOTE — ASSESSOR'S BLOCK NUMBERS SHOWN IN ELLIPSES
ASSESSOR'S PARCEL NUMBERS SHOWN IN CIRCLES