S'LY. POR. SE 1/4 OF SW 1/4 SEC. 36, T.21S., R.27E., M.D.B.& M.

TAX CODE AREA **261-04**

126-002
4-067

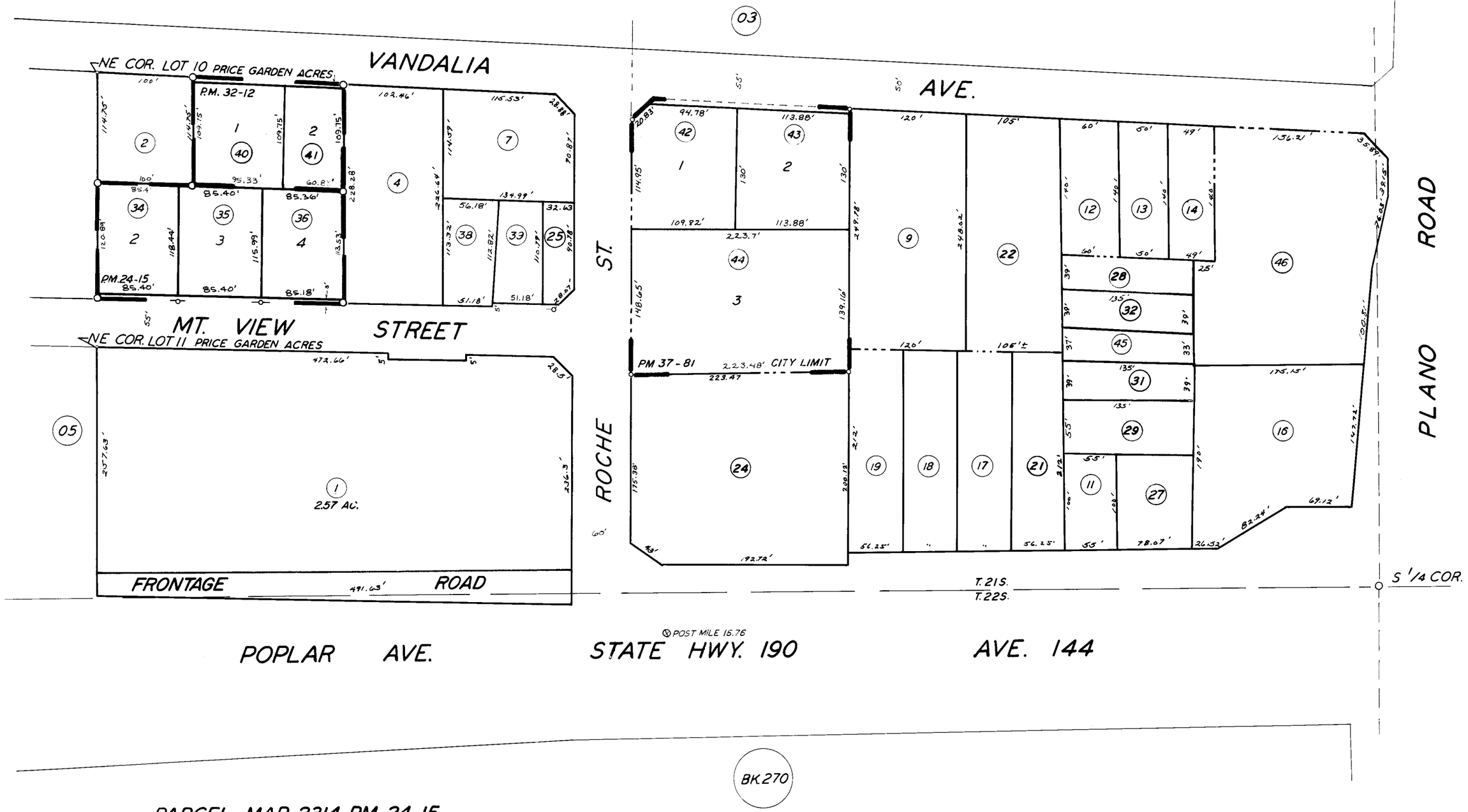

PARCEL MAP 2314, P.M. 24-15
PARCEL MAP 3110, P.M. 32-11
PARCEL MAP 3678 P.M. 37-81

ASSESSOR'S MAPS BK. 261, PG. 04
COUNTY OF TULARE, CALIF.

NOTE --- ASSESSOR'S BLOCK NUMBERS SHOWN IN ELLIPSES
ASSESSOR'S PARCEL NUMBERS SHOWN IN CIRCLES