69

POR. N 1/2 OF NW 1/4 OF NW 1/4 SEC. 31, T.21S., R.28E., M.D.B.&M.

TAX CODE AREA **262-04**

126-002

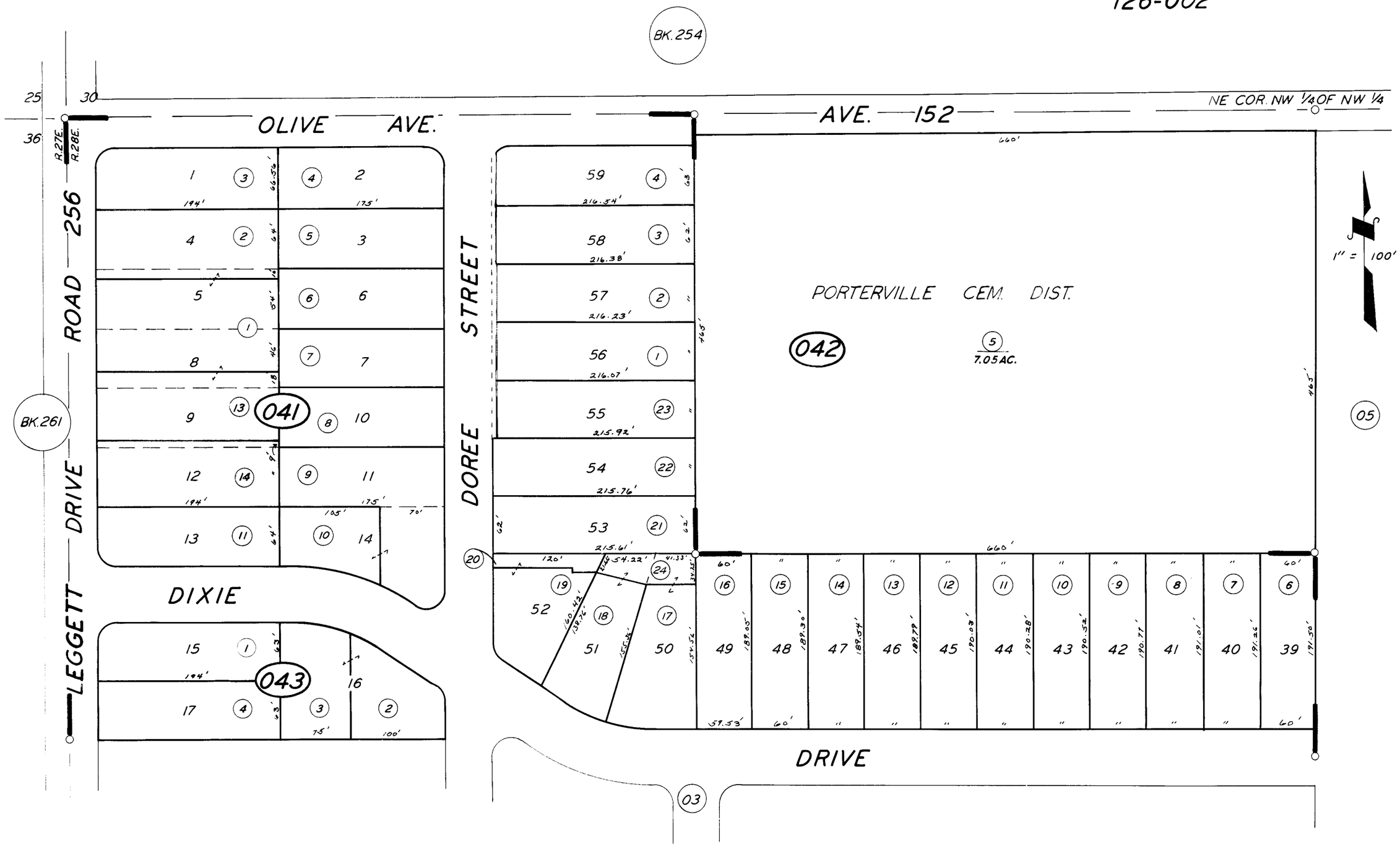

POR. TRACT NO. 74 R.M. 19-118

ASSESSOR'S MAPS BK. **262**, PG. **04**.

COUNTY OF TULARE, CALIF.

NOTE — ASSESSOR'S BLOCK NUMBERS SHOWN IN ELLIPSES
ASSESSOR'S PARCEL NUMBERS SHOWN IN CIRCLES

4-11-63 CS