POR. N 1/2 OF S 1/2 SEC. 31, T.21S., R.28E., M.D.B.& M.

TAX CODE AREA 262-17
126-002

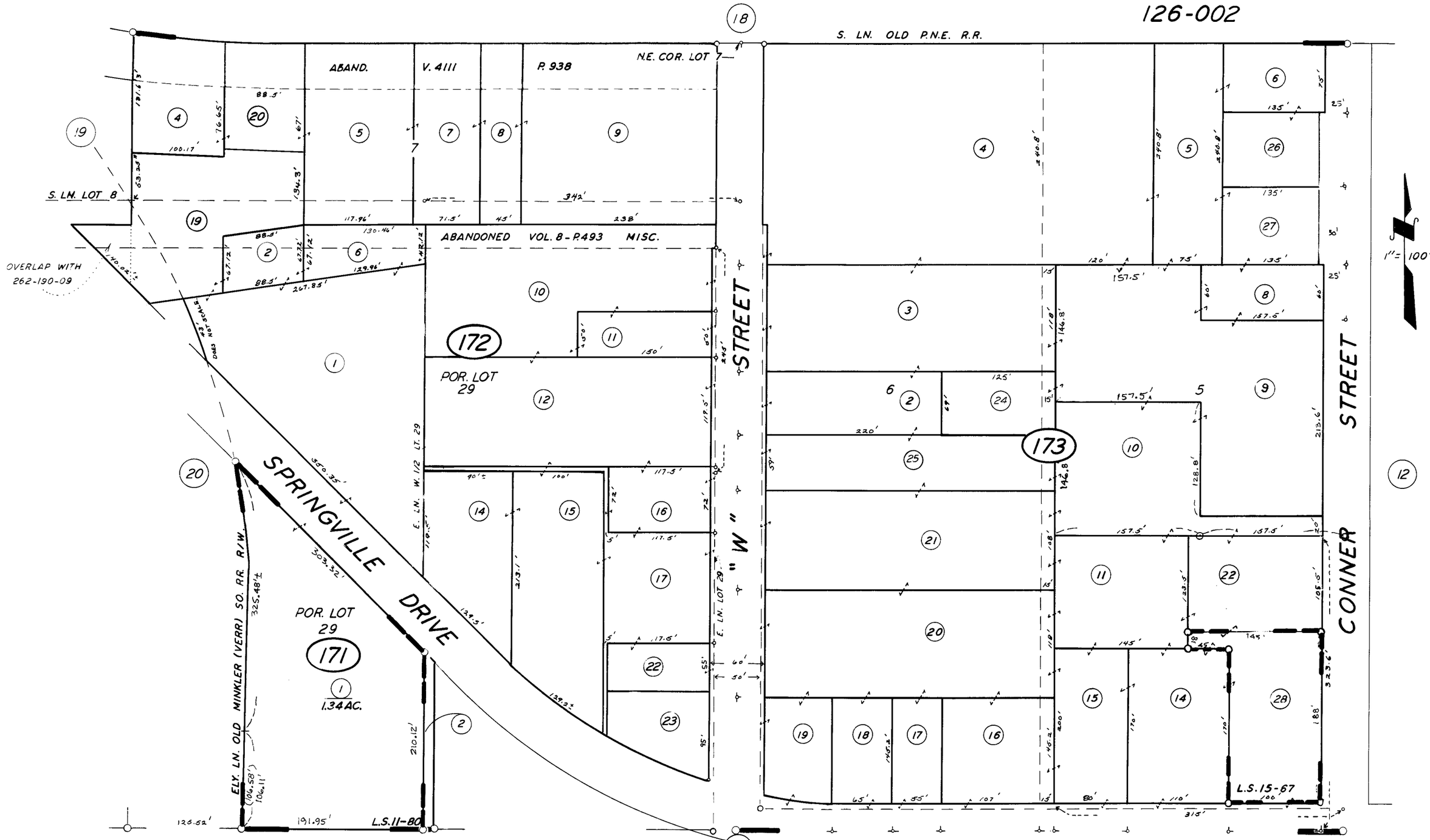

POR. DOYLE COL., R.M. 11-9
RECORD OF SURVEY, L.S. 11-80
RECORD OF SURVEY, L.S. 15-67

ASSESSOR'S—MAPS—BK. 262, PG.—17.—

COUNTY OF TULARE, CALIF.

NOTE — ASSESSOR'S BLOCK NUMBERS SHOWN IN ELLIPSES
ASSESSOR'S PARCEL NUMBERS SHOWN IN CIRCLES