N 1/2 OF SE 1/4 SEC. 33, T. 21S., R. 28E., M.D.B. & M.

TAX CODE AREA 264-07

55-000
55-001

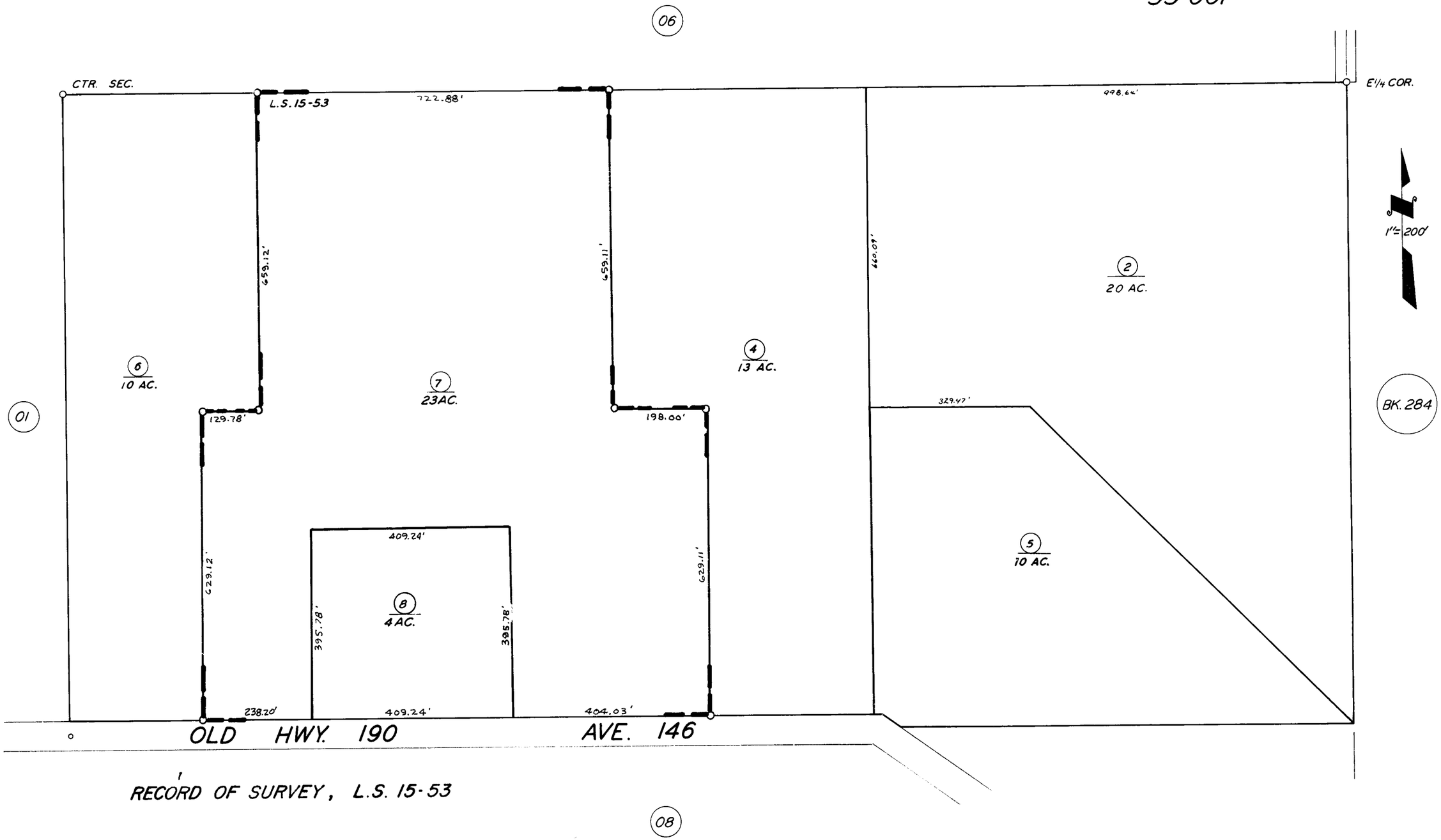

RECORD OF SURVEY, L.S. 15-53

ASSESSOR'S MAPS BK. 264, PG. 07

COUNTY OF TULARE, CALIF.

NOTE — ASSESSOR'S BLOCK NUMBERS SHOWN IN ELLIPSES
ASSESSOR'S PARCEL NUMBERS SHOWN IN CIRCLES