POR. S1/2 OF SE 1/4 SEC. 33, T.21S., R.28E., M.D.B. & M.

TAX CODE AREA 264-08

55-000
55-001

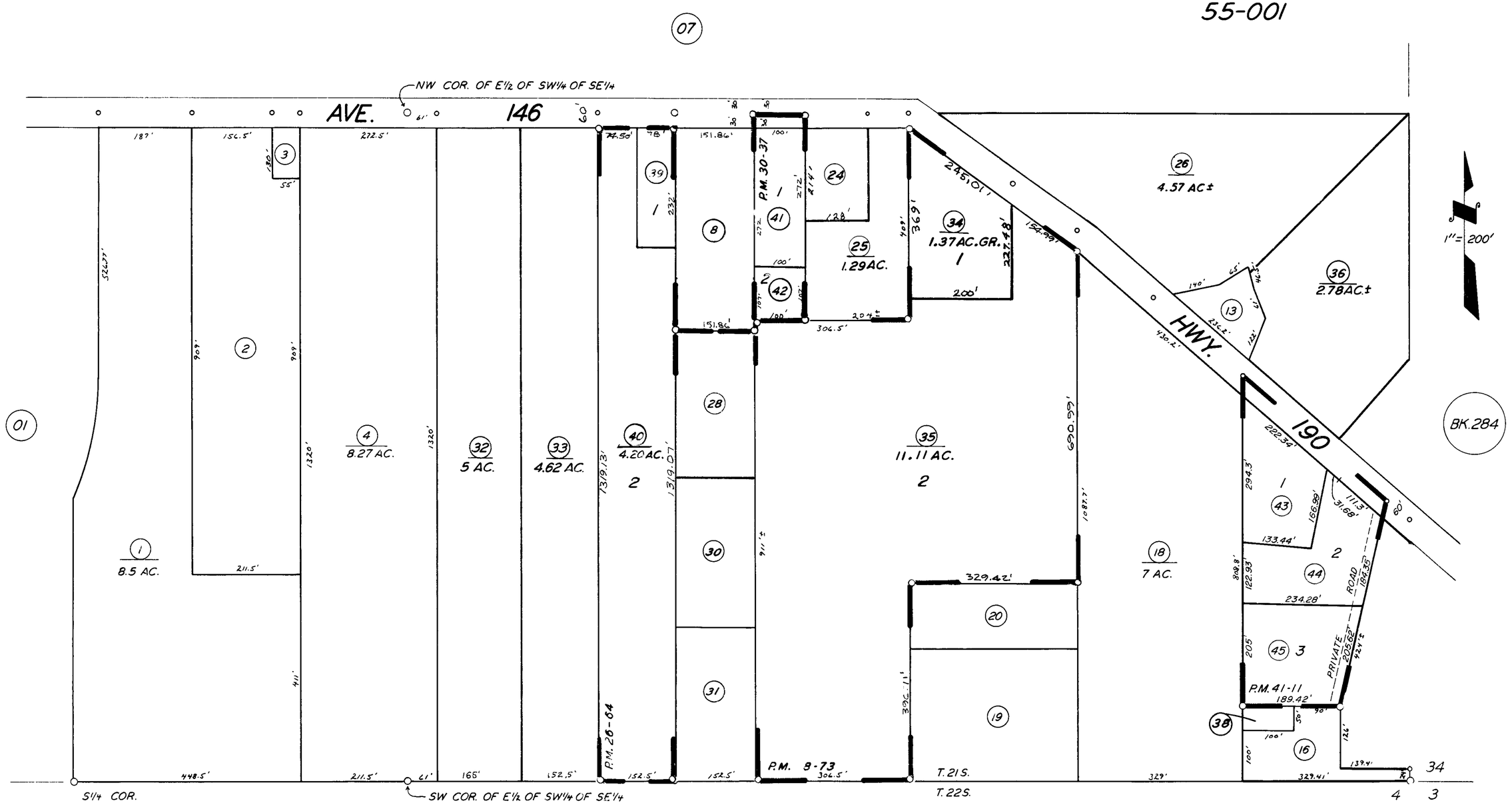

PARCEL MAP 773, P.M. 8-73
PARCEL MAP 2563, P.M. 26-64
PARCEL MAP 2936, P.M. 30-37
PARCEL MAP 4007, P.M. 41-11

BK. 282

ASSESSOR'S MAPS BK. 264, PG. 08

COUNTY OF TULARE, CALIF.

NOTE — ASSESSOR'S BLOCK NUMBERS SHOWN IN ELLIPSES
ASSESSOR'S PARCEL NUMBERS SHOWN IN CIRCLES