N. 1/2 SEC. 10 T. 22 S., R. 27 E., M. D. B. & M.

TAX CODE AREA 268-12

94-000
4-001
4-079
4-096

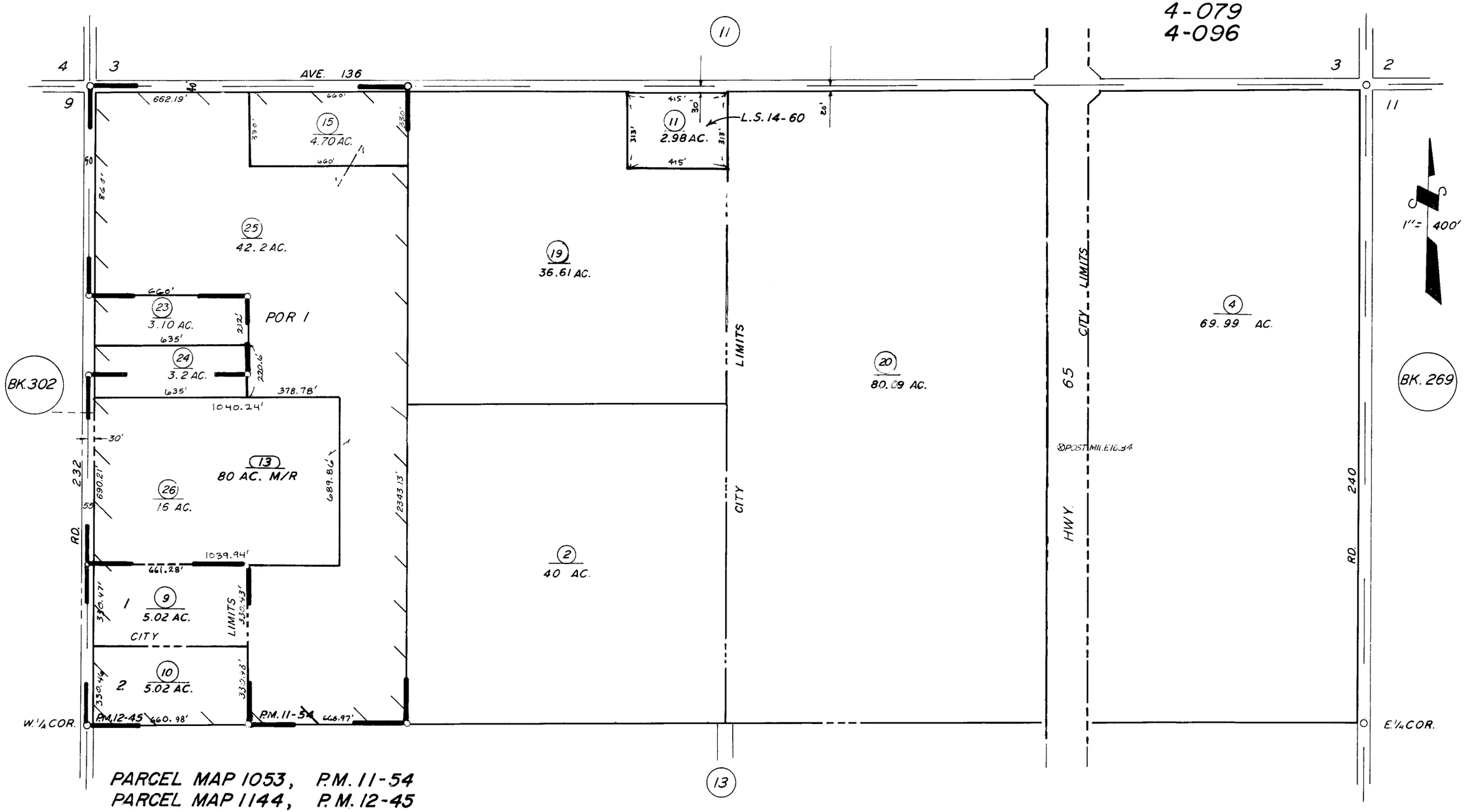

PARCEL MAP 1053, P.M. 11-54
PARCEL MAP 1144, P.M. 12-45
RECORD OF SURVEY, L.S. 14-60

ASSESSOR'S MAPS BK. 268, PG. 12.
COUNTY OF TULARE, CALIF.

NOTE — ASSESSOR'S BLOCK NUMBERS SHOWN IN ELLIPSES
ASSESSOR'S PARCEL NUMBERS SHOWN IN CIRCLES