SE POR. NW¼ SEC. 2, T. 21S., R. 29E., M.D.B.&M.

TAX CODE AREA **285-05**

136-003

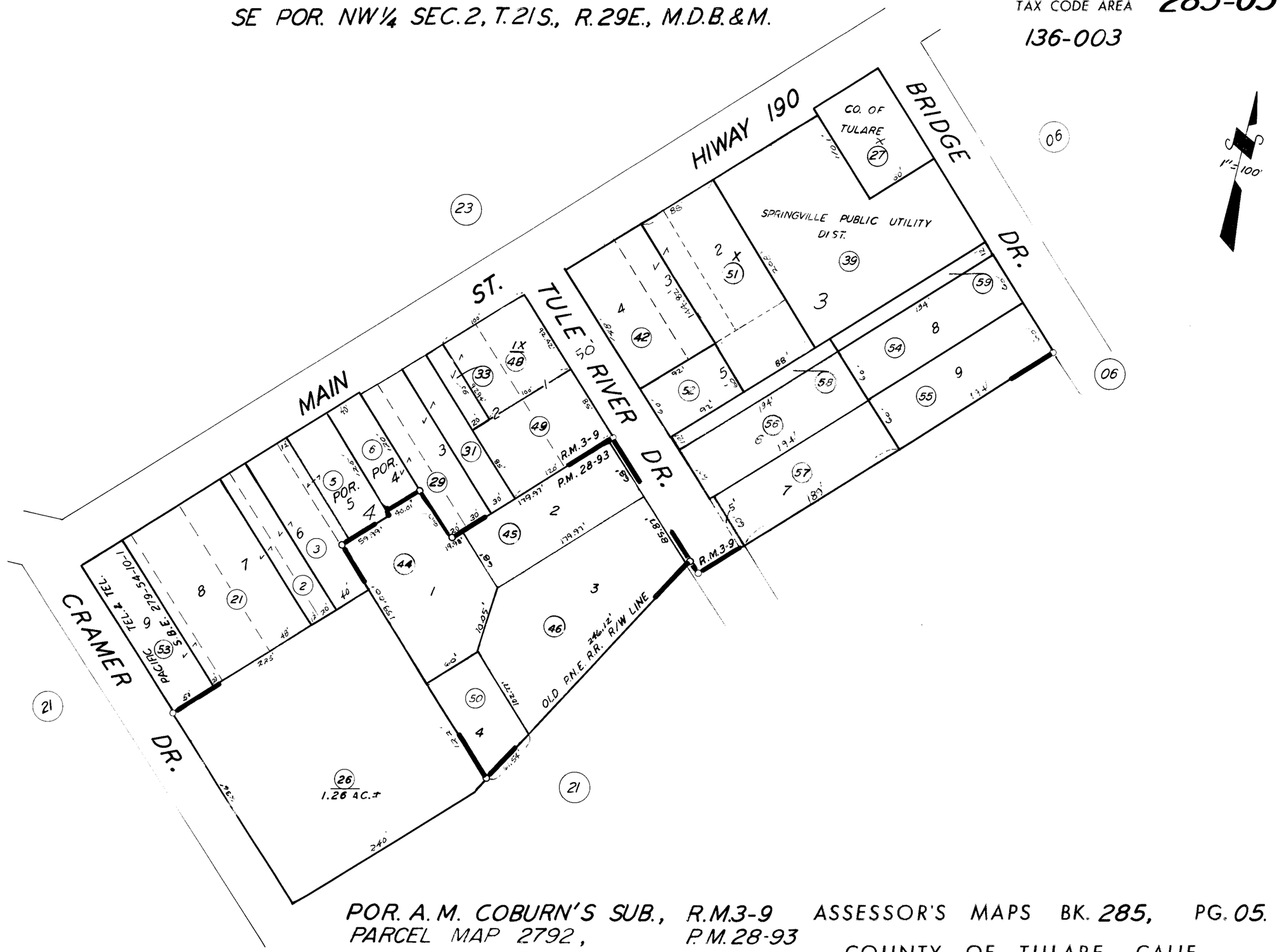

POR. A. M. COBURN'S SUB., R.M.3-9 ASSESSOR'S MAPS BK. **285**, PG. **05**.
PARCEL MAP 2792, P.M. 28-93

COUNTY OF TULARE, CALIF.

NOTE — ASSESSOR'S BLOCK NUMBERS SHOWN IN ELLIPSES
ASSESSOR'S PARCEL NUMBERS SHOWN IN CIRCLES