TAX CODE AREA 303-03.
94-000

S ½ SEC. 23 T.22S., R.27E., M.D.B. & M.

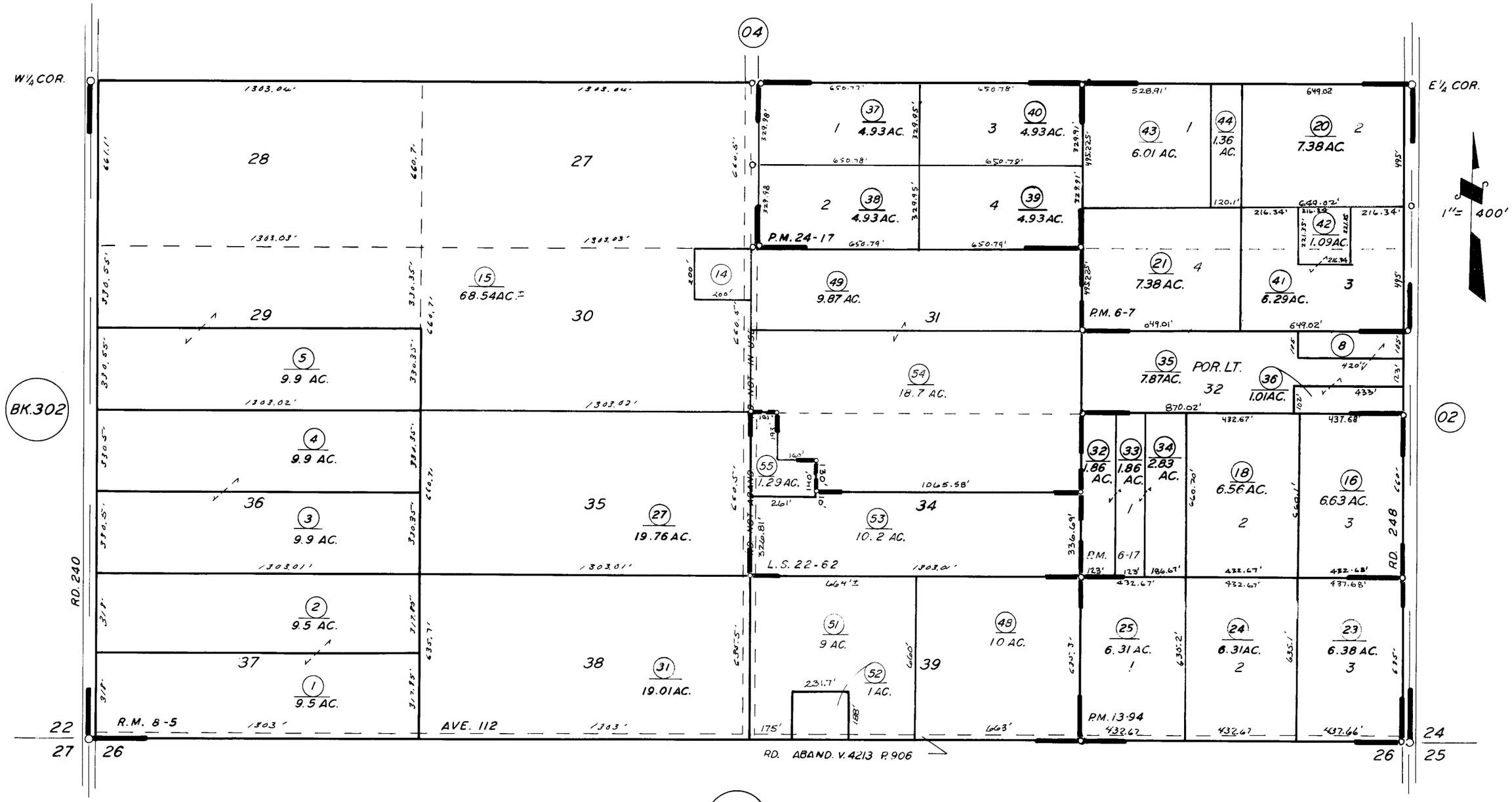

POR. MIAMI COLONY	R.M. 8-5
PARCEL MAP 507	P.M. 6-7
PARCEL MAP 517	P.M. 6-17
PARCEL MAP 1293	P.M. 13-94
PARCEL MAP 2316	P.M. 24-17
RECORD OF SURVEY	L.S. 22-62

ASSESSOR'S MAPS BK. 303, PG. 03.
COUNTY OF TULARE, CALIF.

NOTE -- ASSESSOR'S BLOCK NUMBERS SHOWN IN ELLIPSES
ASSESSOR'S PARCEL NUMBERS SHOWN IN CIRCLES