S½ SEC. 17 T. 22 S., R. 28 E., M.D.B. & M.

TAX CODE AREA
126-006
125-005

303-12

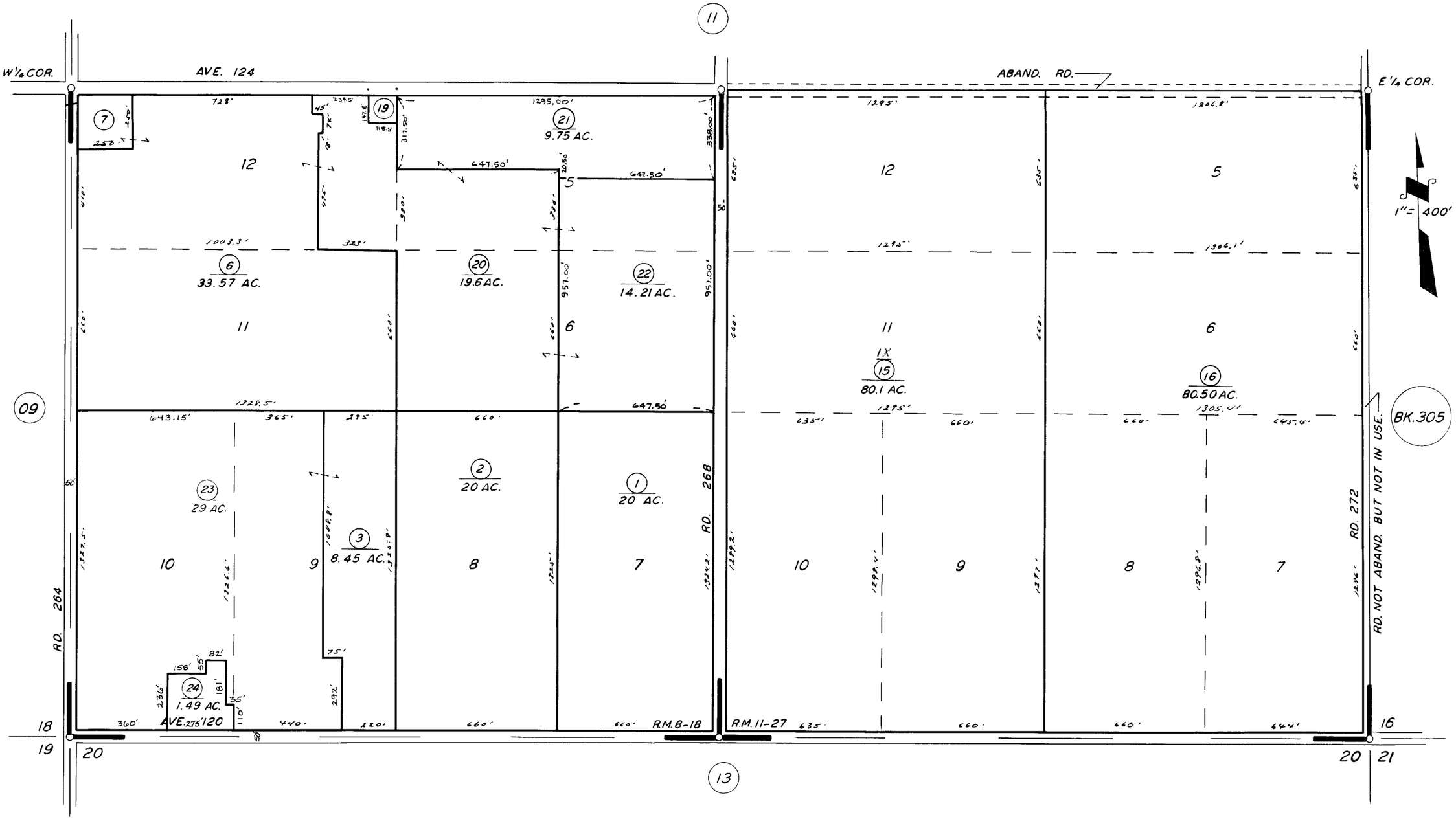

POR. VAUGHN SUB. R.M. 8-18
POR. VAUGHN SECOND SUB. R.M. 11-27

ASSESSOR'S MAPS BK. 303, PG. 12.
COUNTY OF TULARE, CALIF.

NOTE — ASSESSOR'S BLOCK NUMBERS SHOWN IN ELLIPSES
ASSESSOR'S PARCEL NUMBERS SHOWN IN CIRCLES

3-1-64