N 1/2 OF SE 1/4 SEC. 9, T.23S., R.25E., M.D.B.&M.

TAX CODE AREA **316-10**
124-002
124-007

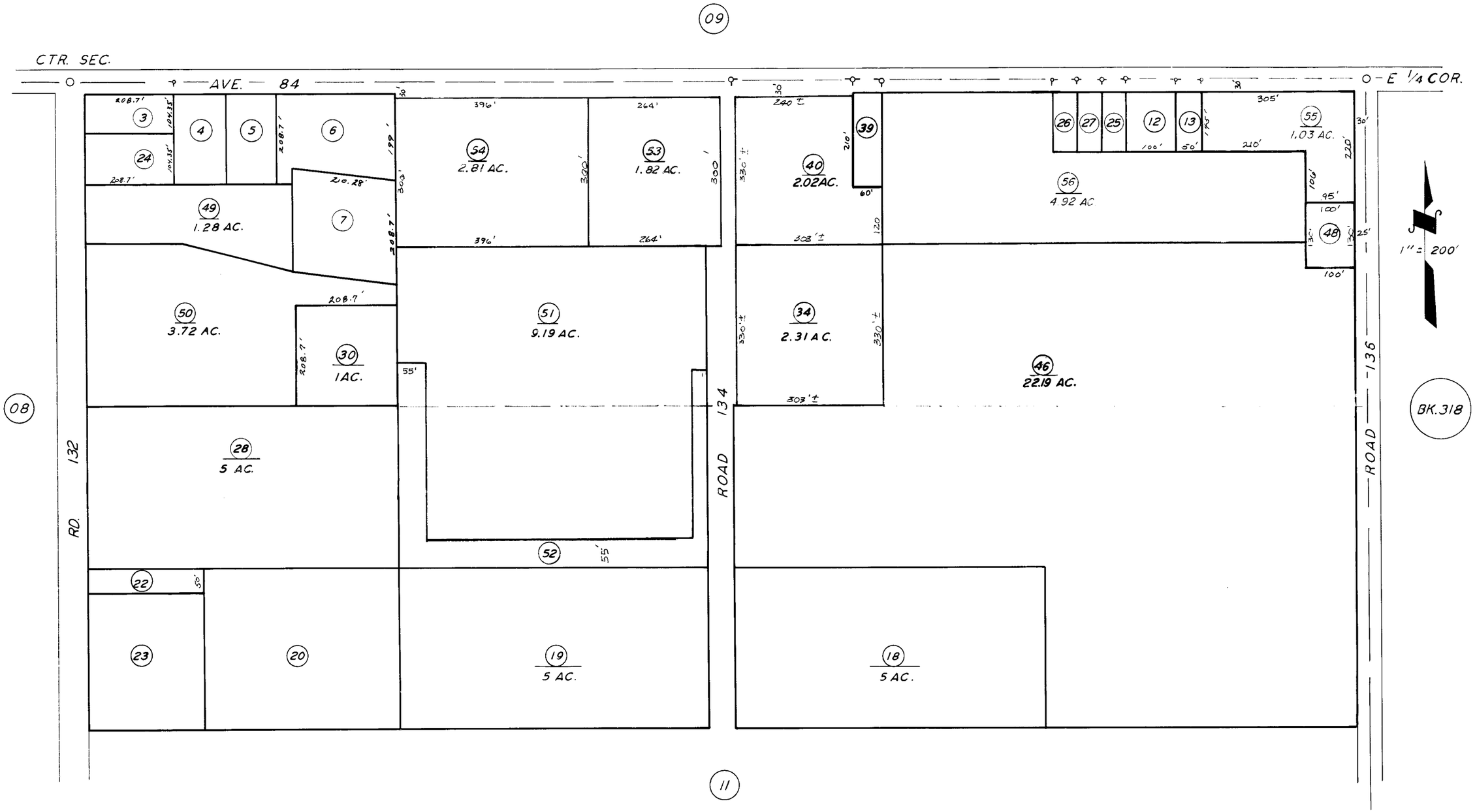

ASSESSOR'S MAPS BK. 316, PG. 10.
COUNTY OF TULARE, CALIF.

NOTE — ASSESSOR'S BLOCK NUMBERS SHOWN IN ELLIPSES
ASSESSOR'S PARCEL NUMBERS SHOWN IN CIRCLES

3-1-64