POR. S 1/2 SEC. 34, T.23S., R.25E., M.D.B.&M.

TAX CODE AREA **318-05**

75-002
75-003
75-012

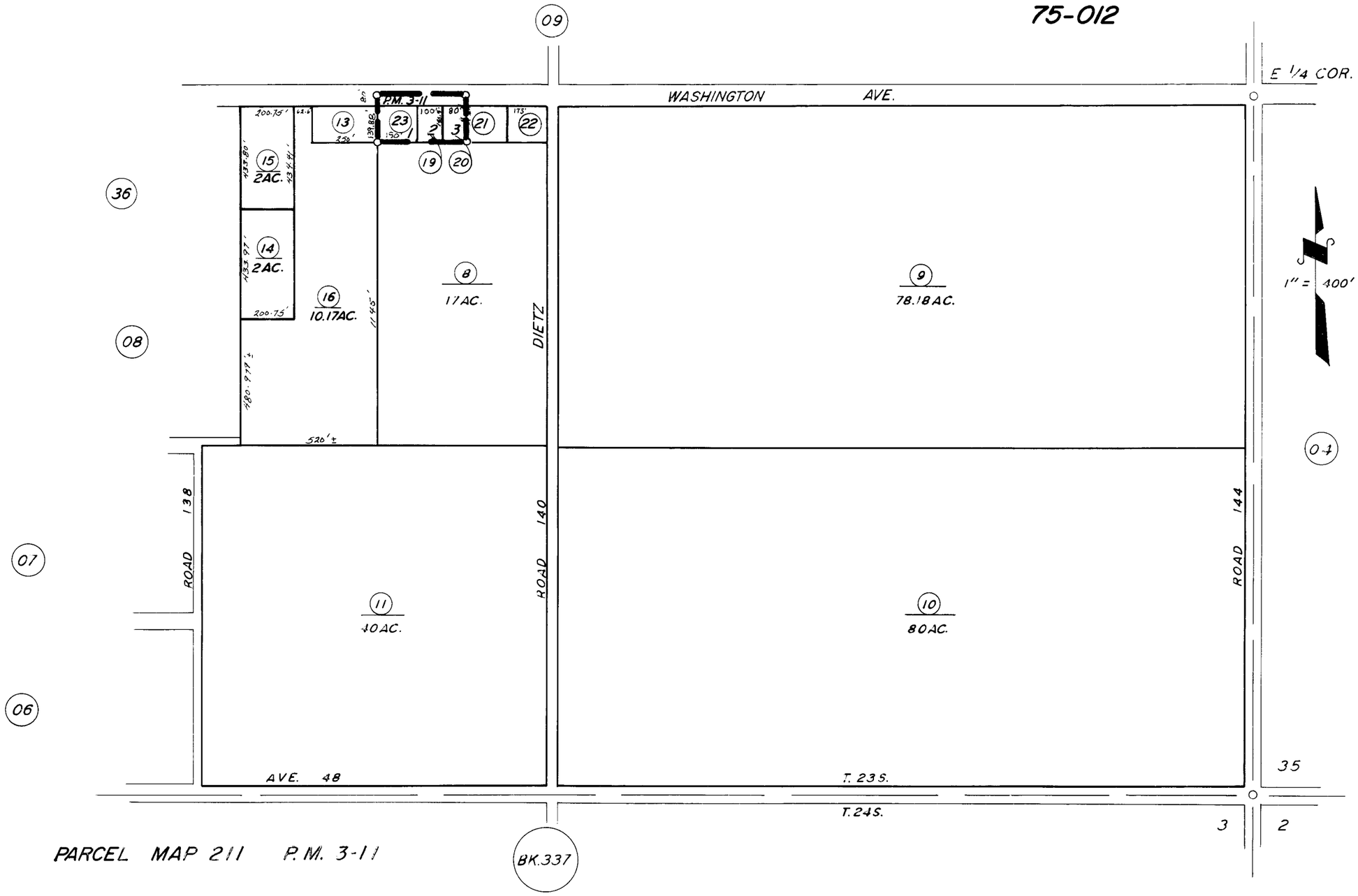

PARCEL MAP 211 P.M. 3-11

ASSESSOR'S MAPS BK. **318**, PG. **05**.

COUNTY OF TULARE, CALIF.

NOTE — ASSESSOR'S BLOCK NUMBERS SHOWN IN ELLIPSES
ASSESSOR'S PARCEL NUMBERS SHOWN IN CIRCLES