POR. NE 1/4 SEC. 5, T. 24 S., R. 31 E., M.D.B. & M.

TAX CODE AREA 95-001

327-13

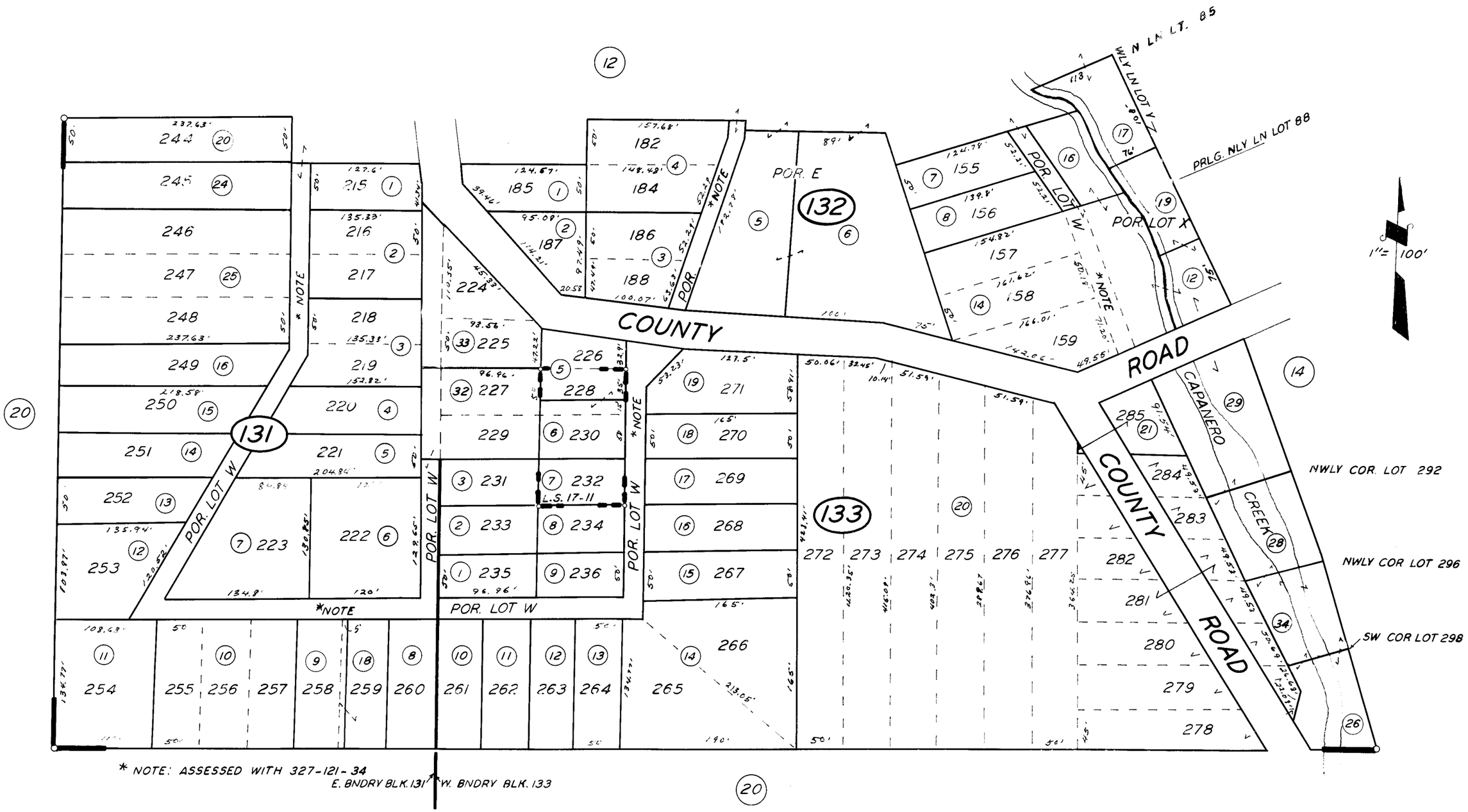

POR. PINE FLAT R.M. 17-14
RECORD OF SURVEY L.S. 17-11

ASSESSOR'S MAPS BK. 327, PG. 13.
COUNTY OF TULARE, CALIF.

NOTE — ASSESSOR'S BLOCK NUMBERS SHOWN IN ELLIPSES
ASSESSOR'S PARCEL NUMBERS SHOWN IN CIRCLES

3-1-64