POR. NE 1/4 SEC. 5, T. 24 S., R. 31 E., M. D. B. & M.

TAX CODE AREA
95-001

327-14

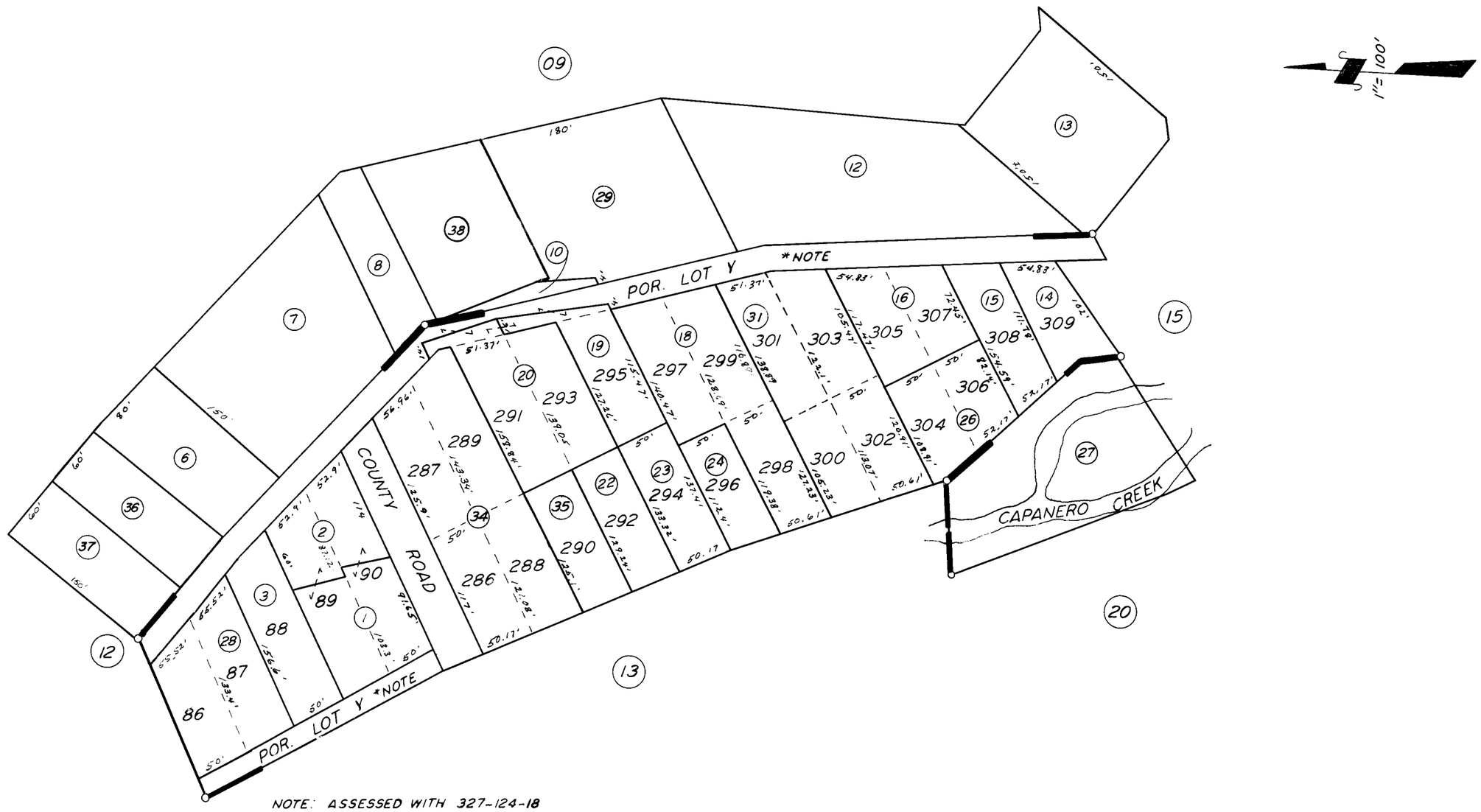

NOTE: ASSESSED WITH 327-124-18

POR. PINE FLAT R.M. 17-14

ASSESSOR'S MAPS BK. 327, PG. 14.
COUNTY OF TULARE, CALIF.

NOTE — ASSESSOR'S BLOCK NUMBERS SHOWN IN ELLIPSES
ASSESSOR'S PARCEL NUMBERS SHOWN IN CIRCLES