SEC'S. 19 & 20, T.24S., R.26E., M.D.B.& M.

TAX CODE AREA 338-09
66-000

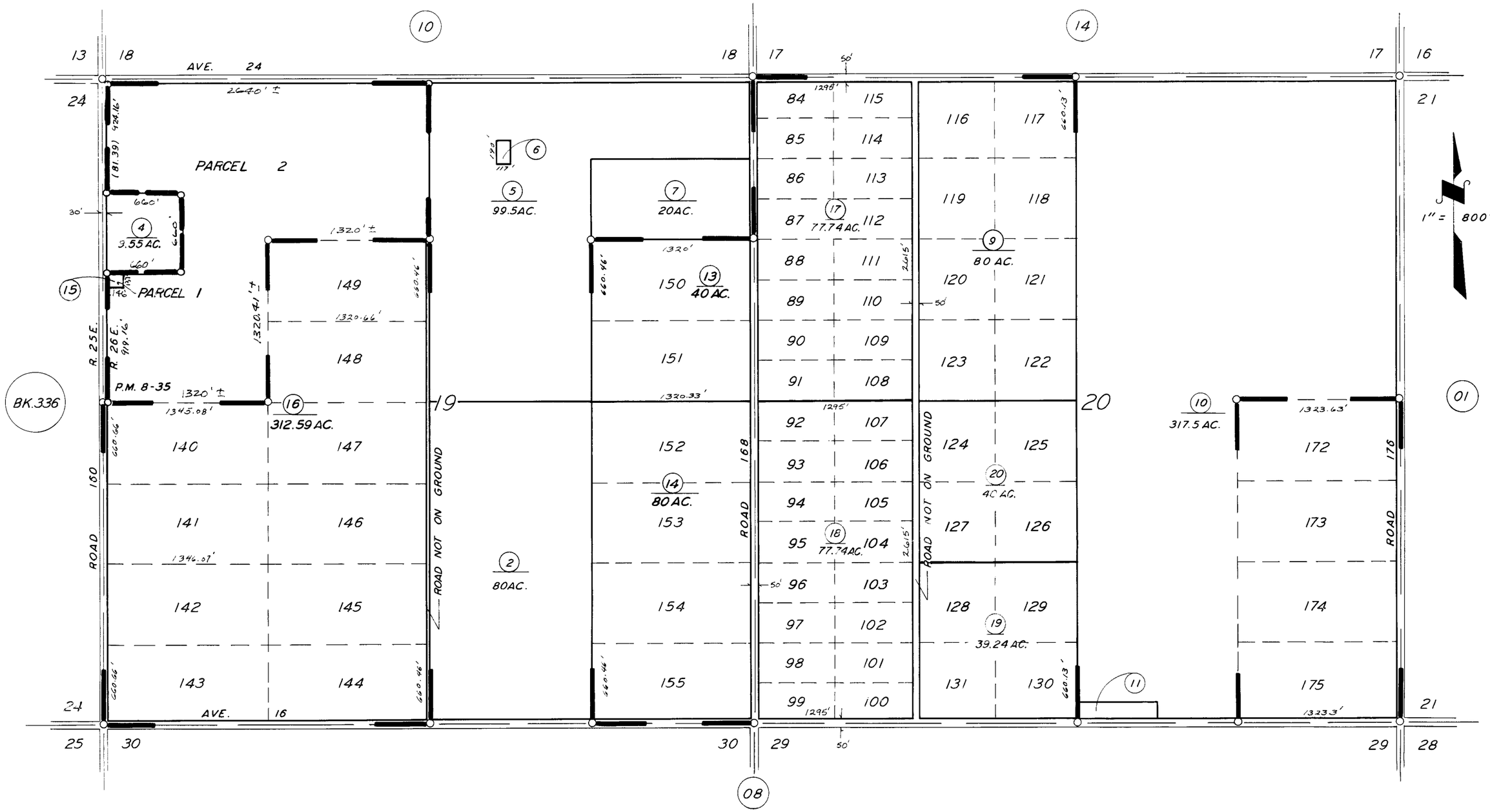


POR. CENTRAL CALIF. FARMS CO. SUB. NO. 5 R.M. 11-41
PARCEL MAP 735, P.M. 8-35

ASSESSOR'S MAPS BK. 338, PG. 09.
COUNTY OF TULARE, CALIF.

NOTE — ASSESSOR'S BLOCK NUMBERS SHOWN IN ELLIPSES
ASSESSOR'S PARCEL NUMBERS SHOWN IN CIRCLES