

N1/2 SEC.30, T.18S., R.24E., M.D.B.&M.

Tax Area Codes **073-09**

**DISCLAIMER**  
 THIS MAP WAS PREPARED FOR LOCAL PROPERTY ASSESSMENT PURPOSES ONLY AND THE PARCELS SHOWN HEREON MAY NOT COMPLY WITH STATE AND LOCAL SUBDIVISION ORDINANCES, AND NO LIABILITY IS ASSUMED FOR THE USE OF THE INFORMATION SHOWN HEREON. R & T CODE SEC. 327, 408.3, ETC.

006-222 006-225  
 153-007 153-021  
 153-059 153-062  
 153-067 153-068  
 153-122

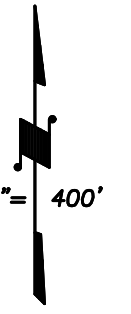

BASIS OF BEARINGS:  
 P.M. 47-50

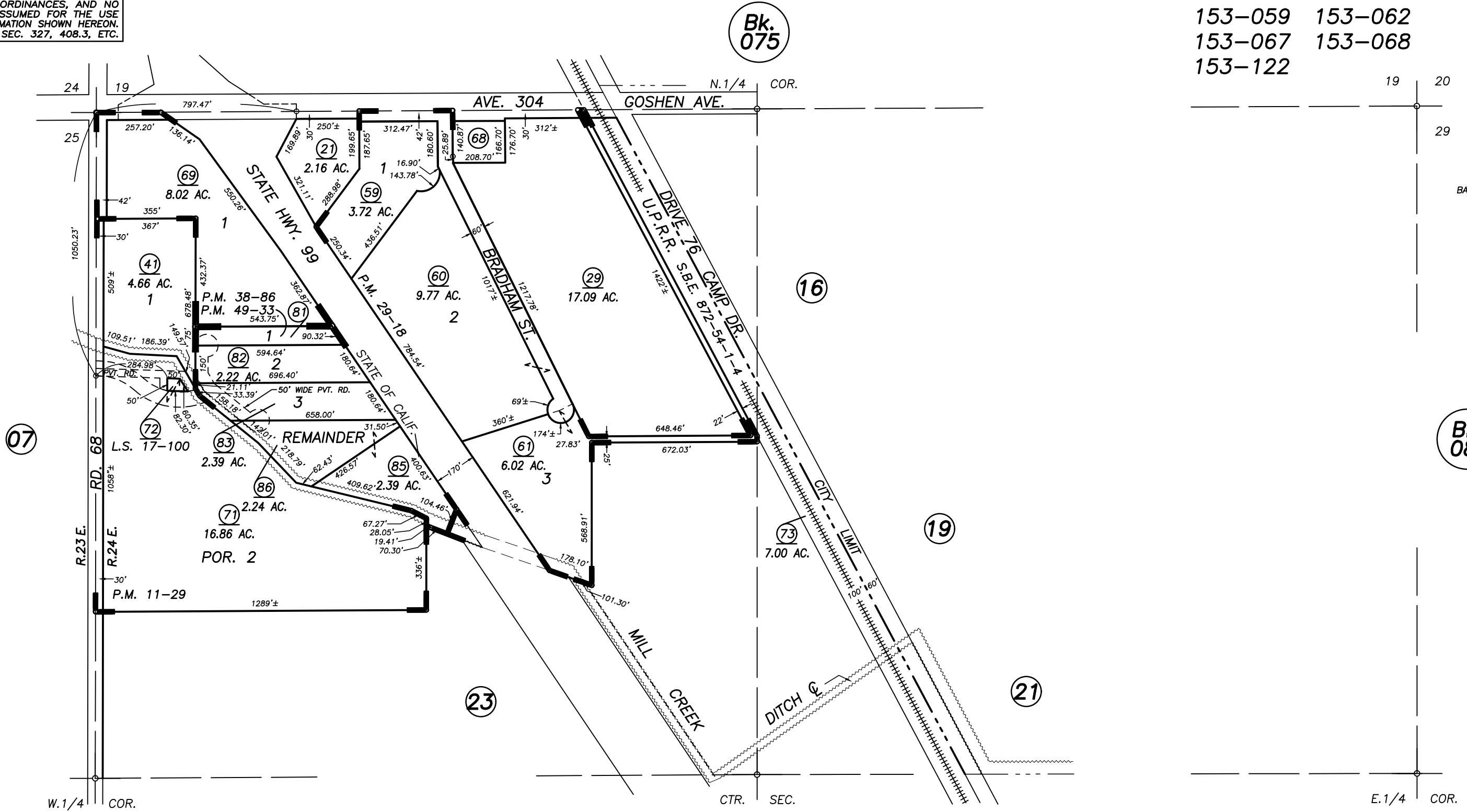

PARCEL MAP NO. 1028, P.M. 11-29  
 PARCEL MAP NO. 2817, P.M. 29-18  
 PARCEL MAP NO. 3783, P.M. 38-86  
 RECORD OF SURVEY, L.S. 17-100  
 PARCEL MAP NO. 4828, P.M. 49-33  
 RECORD OF SURVEY, L.S. 20-17 (SEC 30 & ETC.)  
 RECORD OF SURVEY, L.S. 26-17 (SEC 30 & ETC.)

VICINITY OF VISALIA  
 ASSESSOR'S MAPS BK. 073 , PG. 09  
 COUNTY OF TULARE, CALIFORNIA, U.S.A.

NOTE: Assessor's Parcel Numbers Shown in Circles (1) (123)  
 Assessor's Block Numbers Shown in Elipses

|              |           |      |
|--------------|-----------|------|
| ADD NEW PAGE | 4/09/2019 | CFG  |
| REVISION     | DATE      | TECH |