

DISCLAIMER

THIS MAP WAS PREPARED FOR LOCAL PROPERTY ASSESSMENT PURPOSES ONLY. THE PARCELS SHOWN HEREON MAY NOT COMPLY WITH STATE AND LOCAL SUBDIVISION ORDINANCES. NO LIABILITY IS ASSUMED FOR THE USE OF THE INFORMATION HEREON. R & T CODE SEC. 327, 408.3, ETC.

REVISED: 06/05/2019
REASON: TRAC UPDATE
CAD TECH: CFG

N 1/2 OF NW 1/4 OF NW 1/4 SEC. 34, T.21S., R.27E., M.D.B.&M.

TAX CODE AREA

259-07

004-000

004-123

004-149

004-150

BK. 251

28

27

33

OLIVE AVE.

AVE. 152

R.M. 19-30 R.M. 4-28

RD. 232

NEWCOMB ST.

ST.

LOTAS

ST.

BEVERLY

1"=100'

05

08

06

POR. PUTMAN & BOATMAN SUD., R.M. 4-28
RILEY SUBDIVISION, R.M. 19-30
POR. TRACT 157, R.M. 20-49
PARCEL MAP NO. 1540, P.M. 16-41
PARCEL MAP NO. 5199, P.M. 53-6

CITY OF PORTERVILLE
ASSESSOR'S MAPS BK. 259, PG. 07
COUNTY OF TULARE, CALIF.

NOTE -- ASSESSOR'S BLOCK NUMBERS SHOWN IN ELLIPSES
ASSESSOR'S PARCEL NUMBERS SHOWN IN CIRCLES

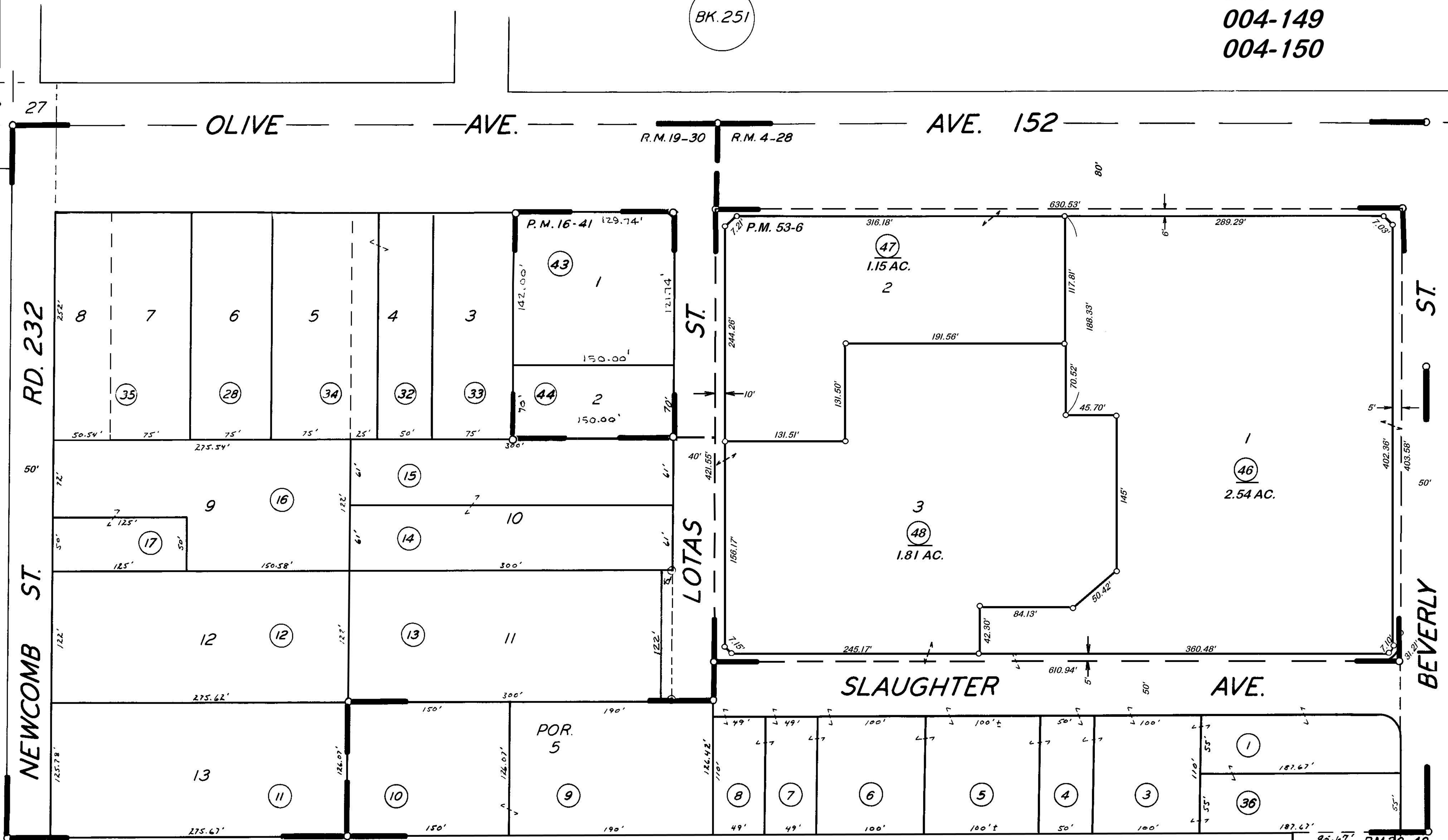

RM. 20-49
POR. LT 1