

DISCLAIMER
 THIS MAP WAS PREPARED FOR LOCAL PROPERTY ASSESSMENT PURPOSES ONLY AND THE PARCELS SHOWN HEREON MAY NOT COMPLY WITH STATE AND LOCAL SUBDIVISION ORDINANCES, AND NO LIABILITY IS ASSUMED FOR THE USE OF THE INFORMATION SHOWN HEREON. R & T CODE SEC. 327, 408.3, ETC.

S1/2 SEC.10, T.22S., R.27E., M.D.B.&M.

Tax Area Code **268-13**

094-000

004-001

004-092

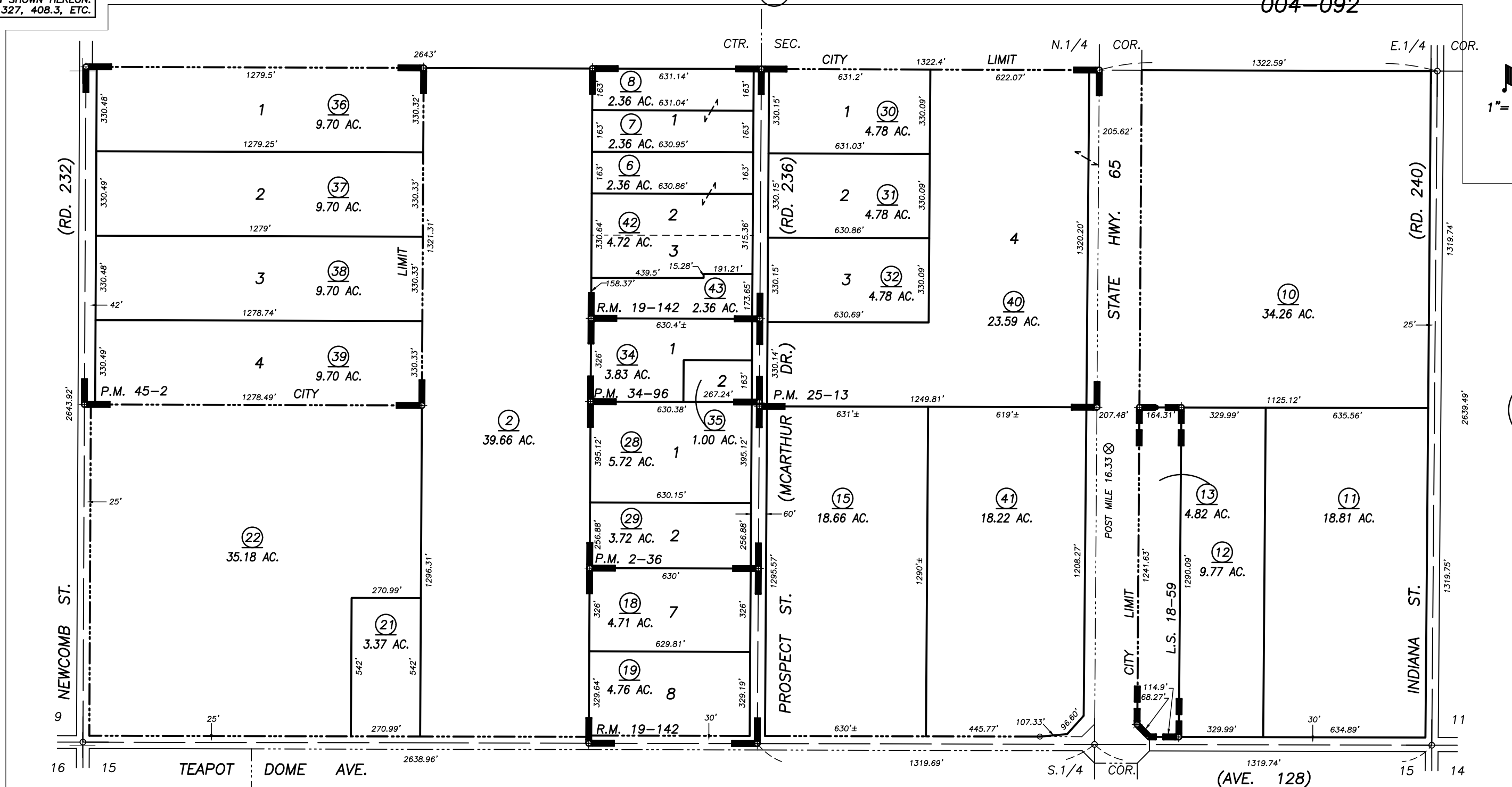

Bk. 302

Bk. 269

TRACT NO. 108, R.M. 19-142
 PARCEL MAP NO. 136, P.M. 2-36
 PARCEL MAP NO. 2412, P.M. 25-13
 POR. RECORD OF SURVEY, L.S. 21-68 (SEC.10, ETC.)
 POR. RECORD OF SURVEY, L.S. 26-26 (STATE HWY.65)
 POR. RECORD OF SURVEY, L.S. 27-91 (STATE HWY.65)

PARCEL MAP NO. 3394, P.M. 34-96
 RECORD OF SURVEY, L.S. 18-59
 PARCEL MAP NO. 4397, P.M. 45-2

Bk. 302

VICINITY OF PORTERVILLE
 ASSESSOR'S MAPS BK. 268 , PG. 13
 COUNTY OF TULARE, CALIFORNIA, U.S.A.