

**DISCLAIMER**  
 THIS MAP WAS PREPARED FOR LOCAL PROPERTY ASSESSMENT PURPOSES ONLY AND THE PARCELS SHOWN HEREON MAY NOT COMPLY WITH STATE AND LOCAL SUBDIVISION ORDINANCES, AND NO LIABILITY IS ASSUMED FOR THE USE OF THE INFORMATION SHOWN HEREON.

POR. N1/2 & S1/2 SEC. 8, T.17S., R.29E., M.D.B.& M.

Tax Area Code 069-23

146-009

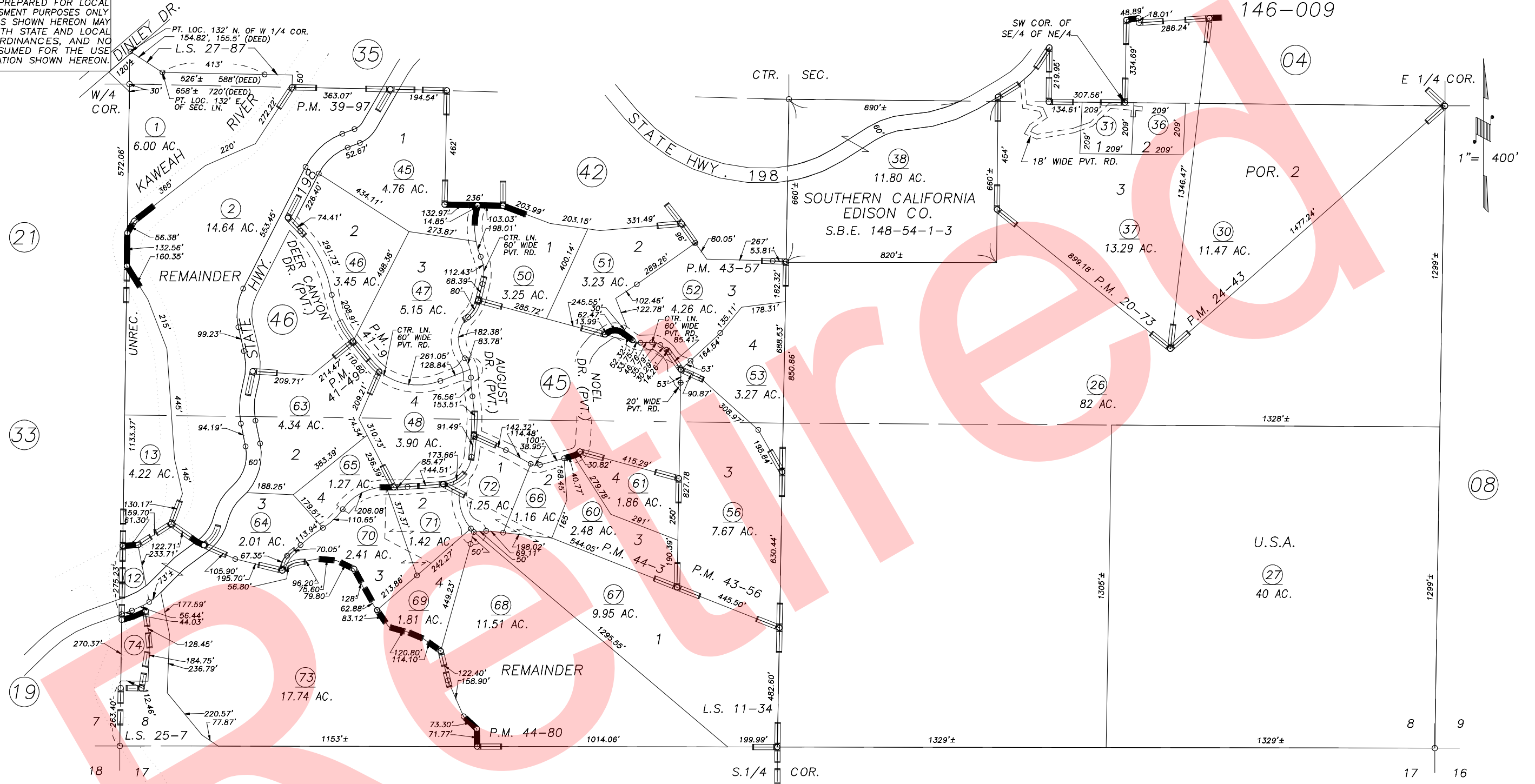

PARCEL MAP 1972, P.M. 20-73  
 POR. PARCEL MAP 4299, P.M. 44-3  
 POR. PARCEL MAP 2342, P.M. 24-43  
 RECORD OF SURVEY, L.S. 11-34  
 PARCEL MAP 4375, P.M. 44-80  
 POR. PARCEL MAP 4005, P.M. 41-9  
 PARCEL MAP 4252, P.M. 43-56

PARCEL MAP 4253, P.M. 43-57  
 PARCEL MAP 3893, P.M. 39-97  
 POR. RECORD OF SURVEY, L.S. 25-7  
 RECORD OF SURVEY, L.S. 27-87  
 WHITE SURVEY, UNREC.

VICINITY OF THREE RIVERS  
 ASSESSOR'S MAPS BK.069 , PG.23  
 COUNTY OF TULARE, CALIFORNIA, U.S.A.

NOTE: Assessor's Parcel Numbers Shown in Circles (1) (23) 2011-0012920 07/15/2011 ASG  
 Assessor's Block Numbers Shown in Ellipses REVISION DATE TECH

Retired