

S1/2 OF SW1/4 SEC.8, T.17S., R.29E., M.D.B.&M.

Tax Area Codes 069-46
146-009

DISCLAIMER
THIS MAP WAS PREPARED FOR LOCAL PROPERTY ASSESSMENT PURPOSES ONLY AND THE PARCELS SHOWN HEREON MAY NOT COMPLY WITH STATE AND LOCAL SUBDIVISION ORDINANCES, AND NO LIABILITY IS ASSUMED FOR THE USE OF THE INFORMATION SHOWN HEREON.

NOTICE OF RESCISSION
THIS MAP WAS RESCINDED ON 06/20/2013 BACK TO 02/27/2013 BY ORDER OF THE CADASTRAL SUPERVISOR TO REMOVE APNS 069-460-003 & 004 & ADD TO APNS 069-450-011 & 012 ALLOWING BOTH PARCELS TO REMAIN IN THEIR CURRENT CONFIGURATIONS.

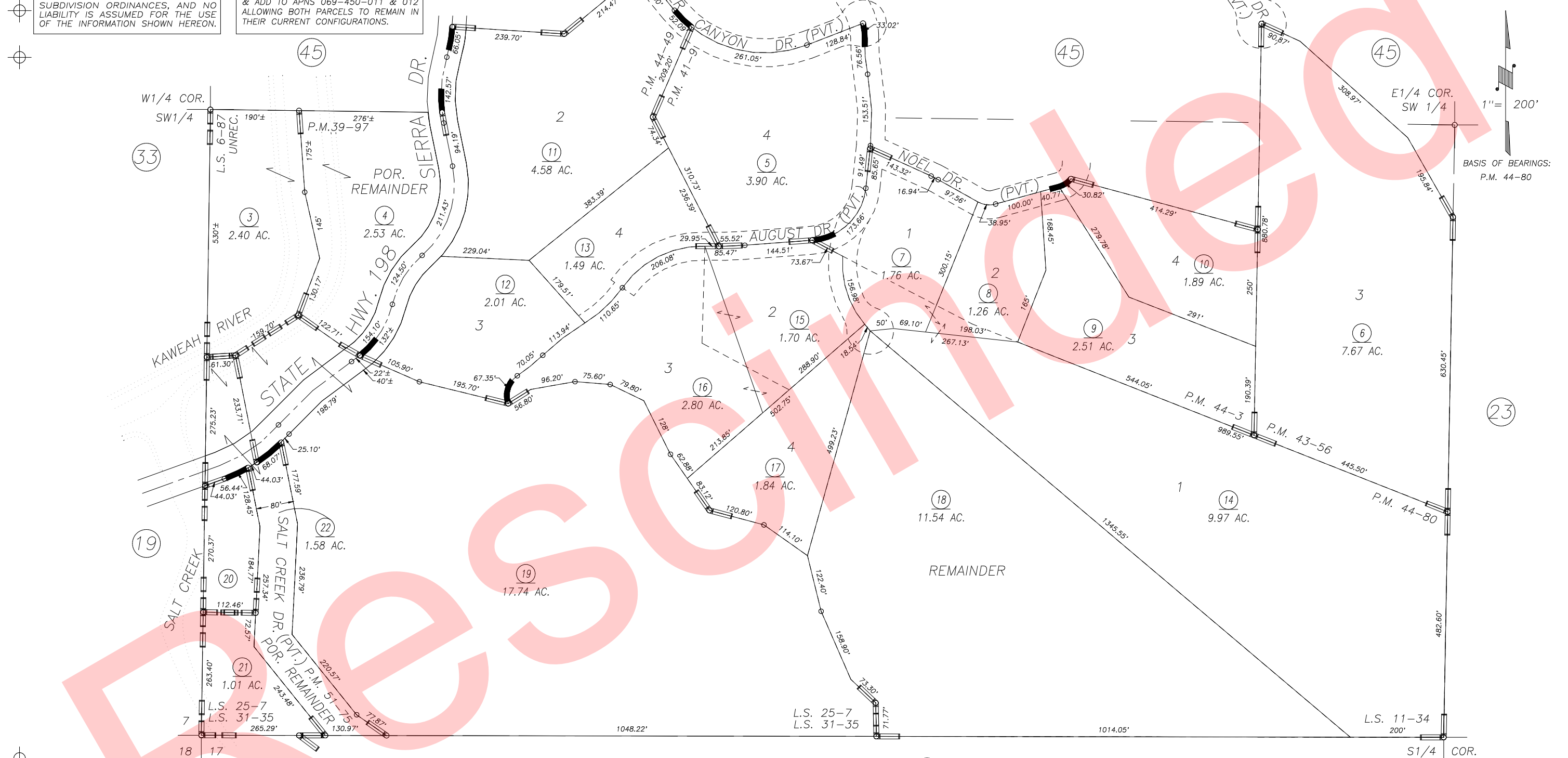

POR. 1928 WHITE SURVEY, UNREC.
 POR. RECORD OF SURVEY, L.S. 6-87
 POR. RECORD OF SURVEY, L.S. 11-34
 POR. PARCEL MAP NO. 3893, P.M. 39-97
 POR. PARCEL MAP NO. 4005, P.M. 41-9
 POR. PARCEL MAP NO. 4252, P.M. 43-56
 PARCEL MAP NO. 4299, P.M. 44-3

POR. PARCEL MAP NO. 4345, P.M. 44-49
 PARCEL MAP NO. 4375, P.M. 44-80
 POR. RECORD OF SURVEY, L.S. 25-7
 POR. RECORD OF SURVEY, L.S. 31-35
 POR. PARCEL MAP NO. 5069, P.M. 51-75

VICINITY OF THREE RIVERS
 ASSESSOR'S MAPS BK. 069 , PG. 46
 COUNTY OF TULARE, CALIFORNIA, U.S.A.

NOTE: Assessor's Parcel Numbers Shown in Circles
 Assessor's Block Numbers Shown in Elipses

2012-0078027	02/27/2013	LLB
REVISION	DATE	TECH