

POR. OF N $\frac{1}{2}$ OF NE $\frac{1}{4}$ SEC. 24, T. 18S., R. 23E., M. D. B. & M.

TAX CODE AREA **75-06**
153-115 153-117
153-116 153-063 153-049

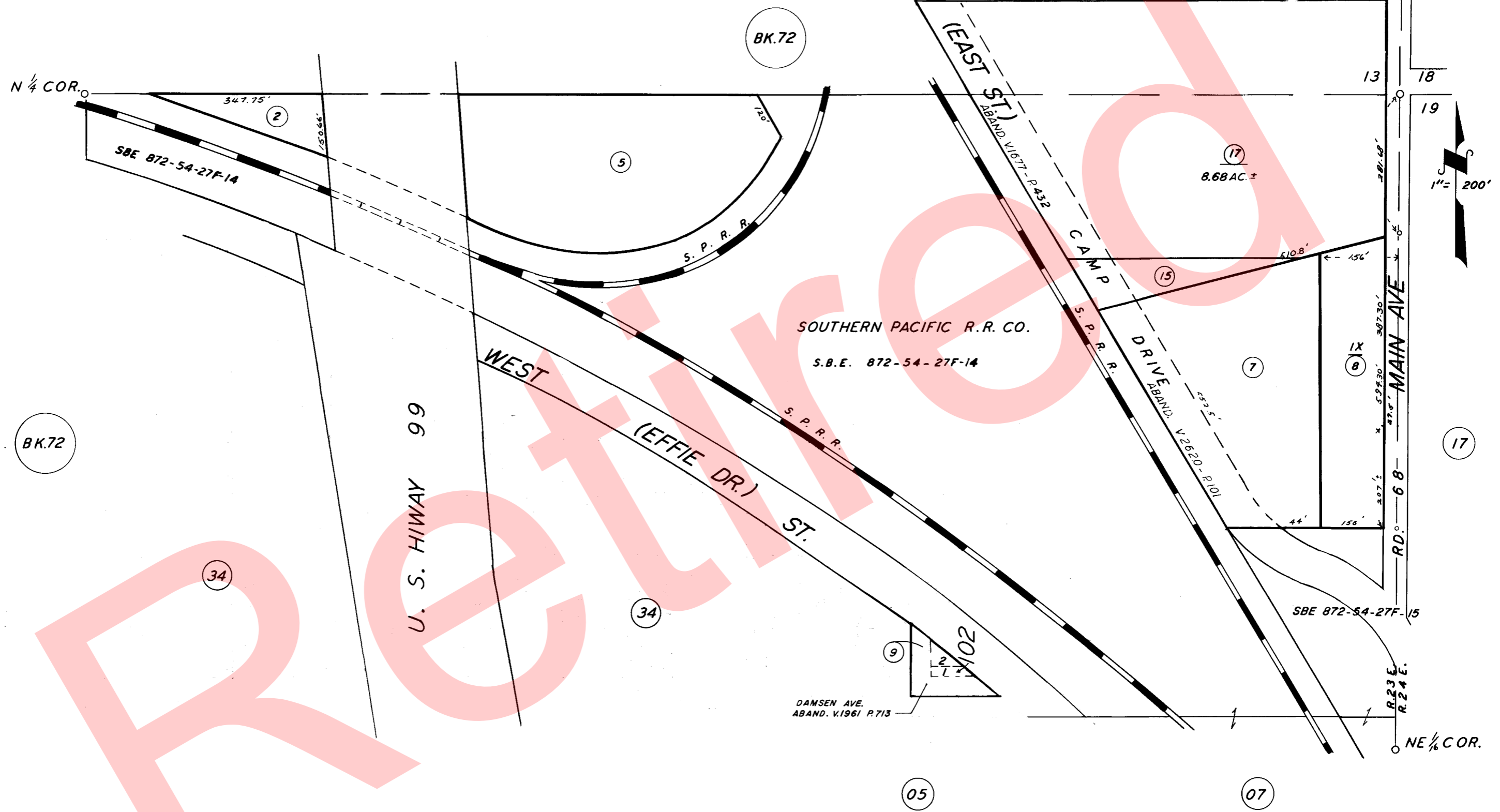

POR. OF GOSHEN TOWNSITE R.M. 3-19.

ASSESSOR'S MAPS BK. 75, PG. 06.

NOTE: ABANDONMENT REDUCING MOST 80' STREETS TO 60' & 100' STREETS TO 80' RECORDED IN VOL. 2184, PG. 390 OR.

COUNTY OF TULARE, CALIF.

NOTE — ASSESSOR'S BLOCK NUMBERS SHOWN IN ELLIPSES
ASSESSOR'S PARCEL NUMBERS SHOWN IN CIRCLES