

DISCLAIMER
 THIS MAP WAS PREPARED FOR LOCAL PROPERTY ASSESSMENT PURPOSES ONLY. THE PARCELS SHOWN HEREON MAY NOT COMPLY WITH STATE AND LOCAL SUBDIVISION ORDINANCES. NO LIABILITY IS ASSUMED FOR THE USE OF THE INFORMATION HEREON.

REVISED: 06/29/2011
 REASON: UPDATE ADJ. PG.
 CAD TECH: LLB

POR. OF N $\frac{1}{2}$ OF NE $\frac{1}{4}$ SEC. 24, T. 18S., R. 23E., M. D. B. & M.

TAX CODE AREA **075-06**
 153-115 153-117
 153-116 153-063 153-049

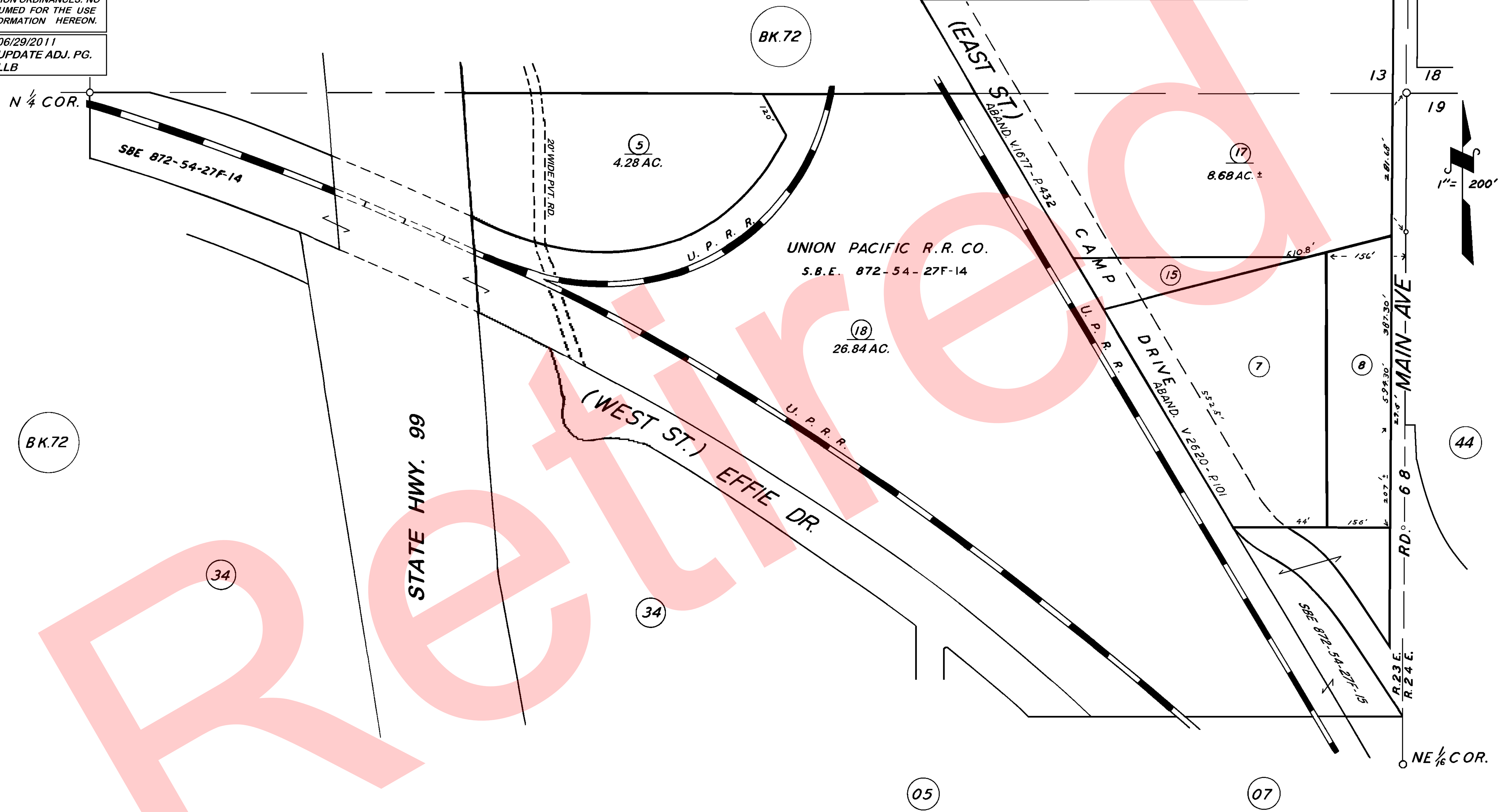

POR. GOSHEN TOWNSITE, R.M. 3-19
 POR. RECORD OF SURVEY, L.S. 27-25 (RIGGIN AVE., ETC.)

VICINITY OF GOSHEN
 ASSESSOR'S MAPS BK. 075, PG. 06.
 COUNTY OF TULARE, CALIF.

NOTE — ASSESSOR'S BLOCK NUMBERS SHOWN IN ELLIPSES
 ASSESSOR'S PARCEL NUMBERS SHOWN IN CIRCLES