

GOSHEN TOWNSITE, ORIGINAL BLKS. 26, 27, POR 38, 39 &  
 POR. TR. 312.

TAX CODE AREA **75-16**  
 153-060  
 153-049

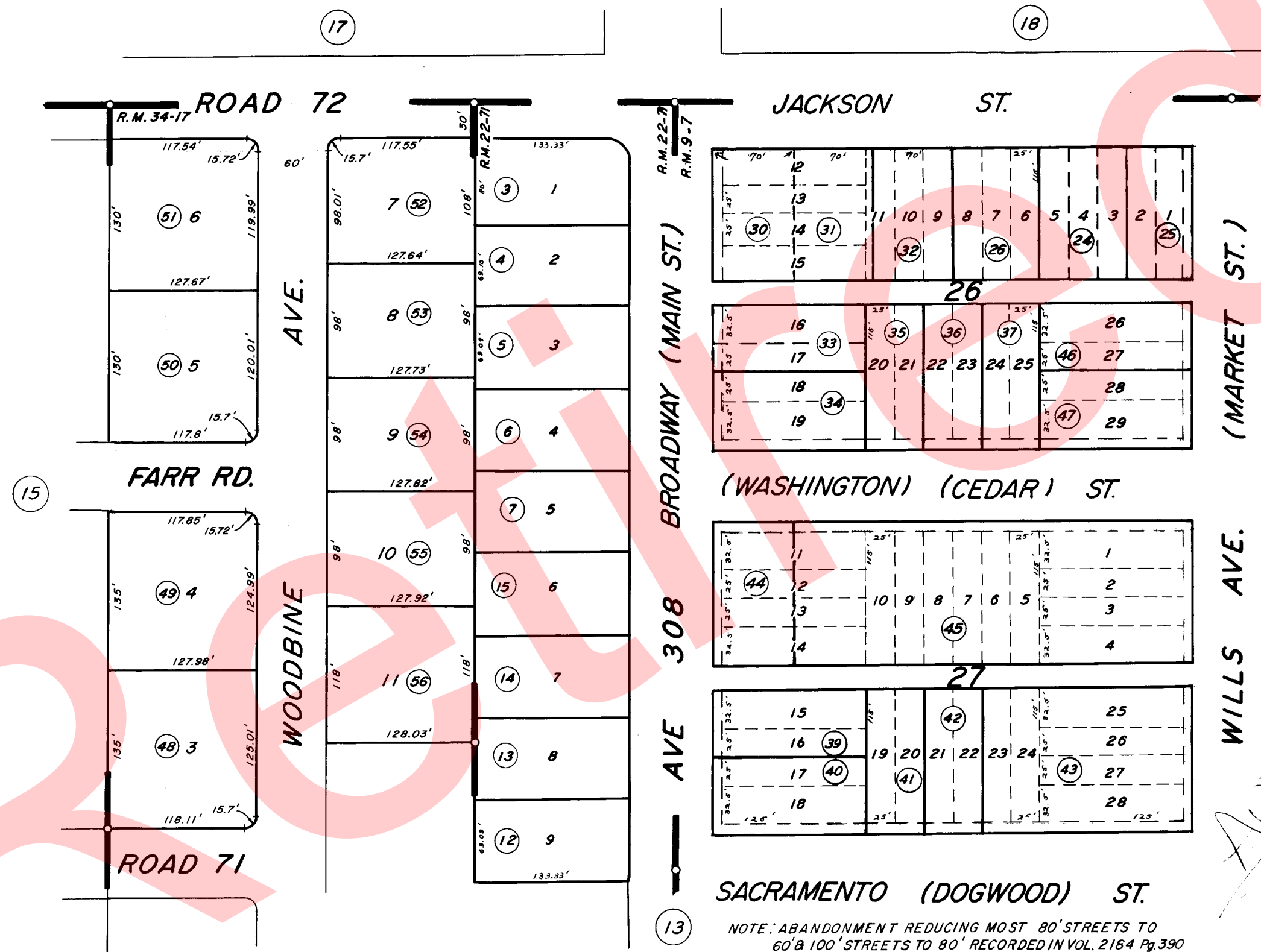
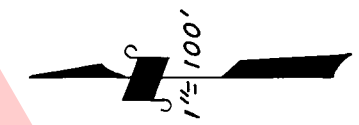

POR. RESUB. OF POR. GOSHEN TOWNSITE, R.M. 9-7  
 POR. TRACT 312, R.M. 22-71  
 POR. TRACT 668, R.M. 34-17

ASSESSOR'S MAPS BK. 75, PG. 16.  
 COUNTY OF TULARE, CALIF.

NOTE: ABANDONMENT REDUCING MOST 80' STREETS TO 60' & 100' STREETS TO 80' RECORDED IN VOL. 2164 Pg. 390

*AUTOCAD*  
 2/2/01

