

W1/2 OF NE1/4 SEC.24, T.18S., R.23E., M.D.B.&M.

Tax Area Codes 075-34

DISCLAIMER
 THIS MAP WAS PREPARED FOR LOCAL PROPERTY ASSESSMENT PURPOSES ONLY AND THE PARCELS SHOWN HEREON MAY NOT COMPLY WITH STATE AND LOCAL SUBDIVISION ORDINANCES, AND NO LIABILITY IS ASSUMED FOR THE USE OF THE INFORMATION SHOWN HEREON. R & T CODE SEC. 327, 408.3, ETC.

153-063
 153-067
 153-115

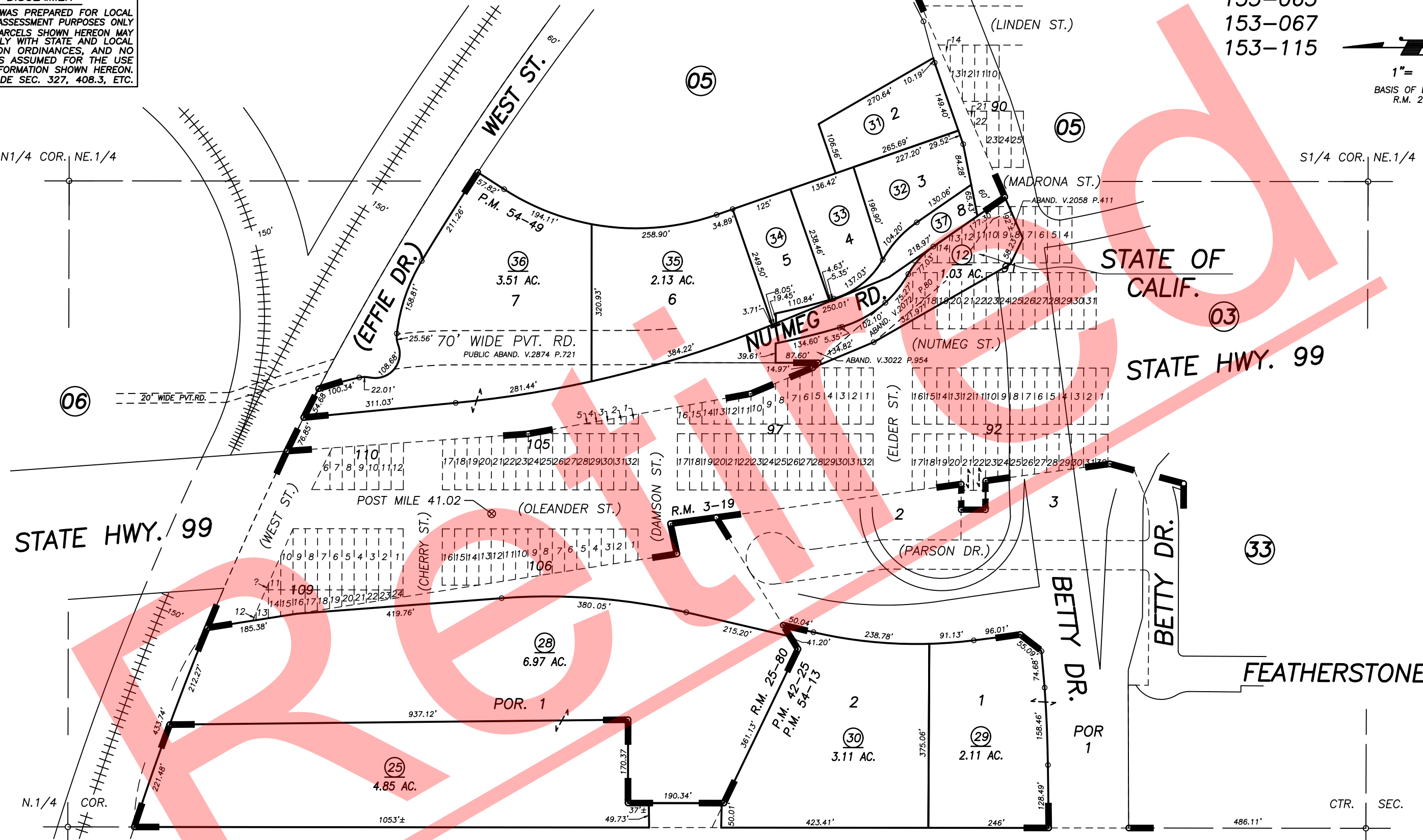
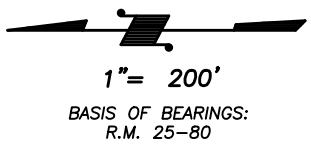

STATE OF CALIF.

STATE HWY. 99

STATE HWY. 99

POR. GOSHEN TOWNSITE, R.M. 3-19
 POR. REVERSION TO ACREAGE, R.M. 25-80
 POR. PARCEL MAP NO. 4121, P.M. 42-25
 PARCEL MAP NO. 5306, P.M. 54-13
 POR. PARCEL MAP NO. 5341, P.M. 54-49

Bk. 073

VICINITY OF GOSHEN
 ASSESSOR'S MAPS BK. 075 , PG. 34
 COUNTY OF TULARE, CALIFORNIA, U.S.A.

NOTE: Assessor's Parcel Numbers Shown in Circles (1) (123)
 Assessor's Block Numbers Shown in Ellipses

2021-0082081	09/28/2022	JOS
REVISION	DATE	TECH