

N1/2 OF NW1/4 SEC.19, T.18S., R.24E., M.D.B.&M.

Tax Area Codes 075-44

DISCLAIMER
THIS MAP WAS PREPARED FOR LOCAL PROPERTY ASSESSMENT PURPOSES ONLY AND THE PARCELS SHOWN HEREON MAY NOT COMPLY WITH STATE AND LOCAL SUBDIVISION ORDINANCES, AND NO LIABILITY IS ASSUMED FOR THE USE OF THE INFORMATION SHOWN HEREON.

BK. 072

153-049
153-119
153-120

RIGGIN AVE.

AVE. 312

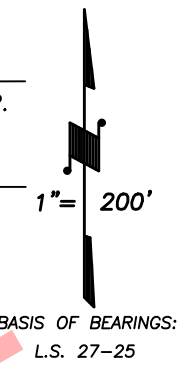
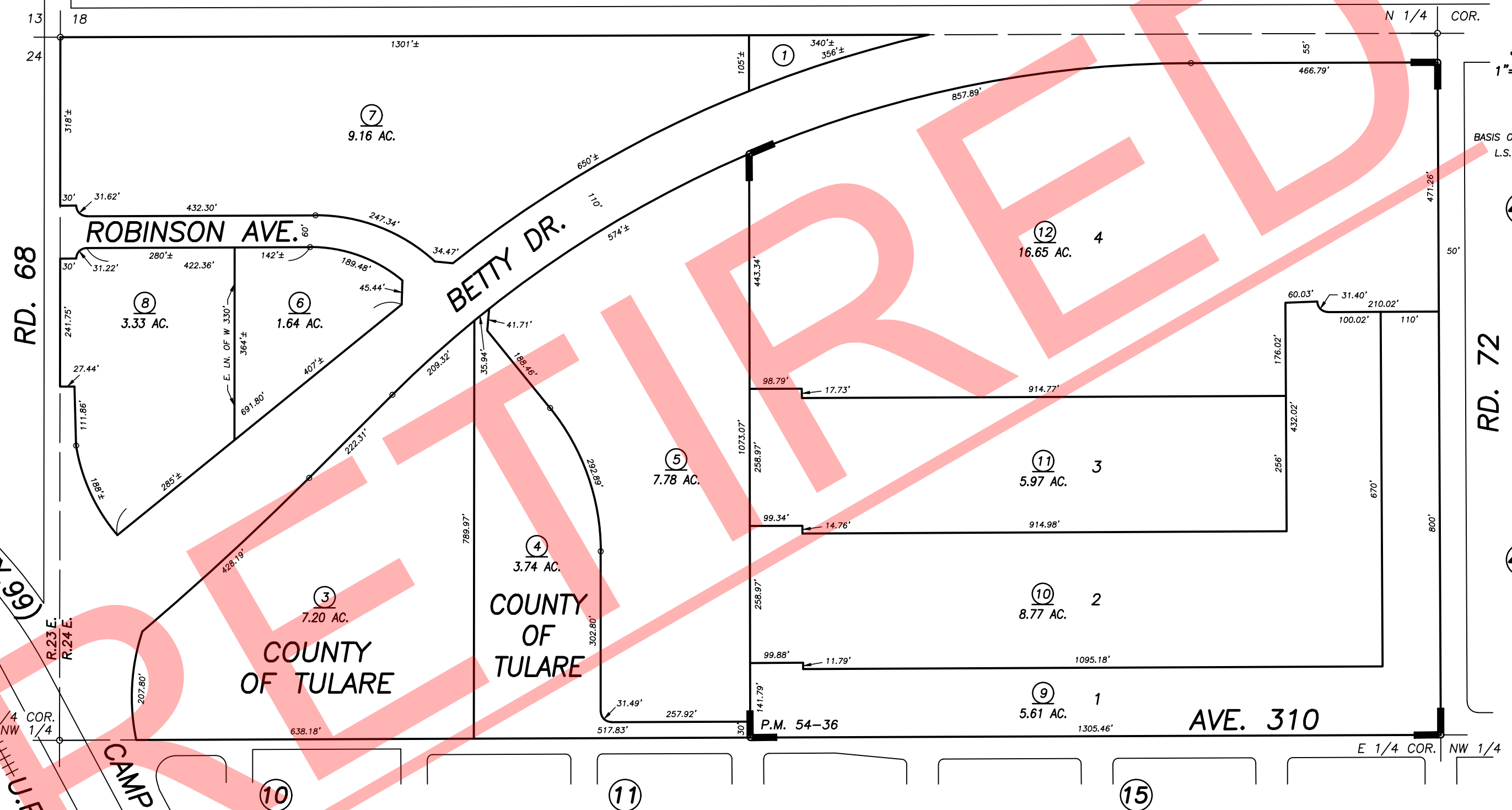

BASIS OF BEARINGS:
L.S. 27-25

43

42

(OLD U.S. HWY. 99)
U.P.R.R.

POR. RECORD OF SURVEY, L.S. 27-25 (RIGGIN AVE., ETC.)
PARCEL MAP NO. 5329, P.M. 54-36

VICINITY OF GOSHEN
ASSESSOR'S MAPS BK. 075 , PG. 44
COUNTY OF TULARE, CALIFORNIA, U.S.A.

NOTE: Assessor's Parcel Numbers Shown in Circles ① 123
Assessor's Block Numbers Shown in Ellipses

2021-0027525	11/03/2021	WAC
REVISION	DATE	TECH