

SEC.16 & 17, T.18S., R.24E., M.D.B.&M.

Tax Area Codes 077-12

153-059

006-230

DISCLAIMER
 THIS MAP WAS PREPARED FOR LOCAL PROPERTY ASSESSMENT PURPOSES ONLY AND THE PARCELS SHOWN HEREON MAY NOT COMPLY WITH STATE AND LOCAL SUBDIVISION ORDINANCES, AND NO LIABILITY IS ASSUMED FOR THE USE OF THE INFORMATION SHOWN HEREON. R & T CODE SEC. 327, 408.3, ETC.

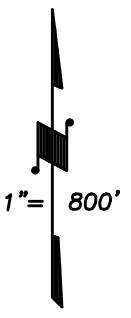
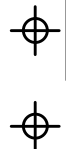

BASIS OF BEARINGS:
P.M. 51-37

Bk. 072

10

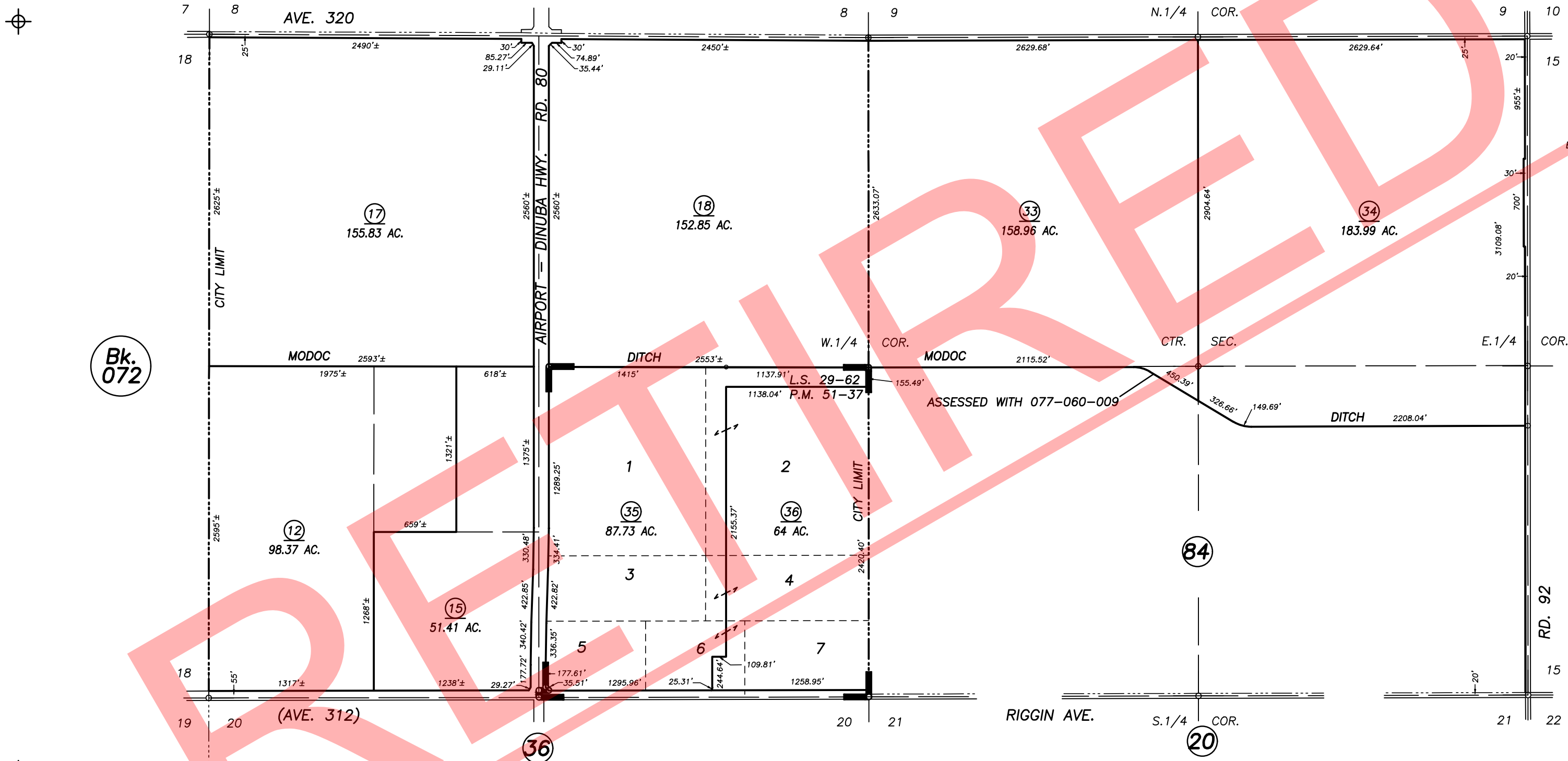

POR. RECORD OF SURVEY, L.S. 25-65 (SEC. 8, ETC.)
 POR. RECORD OF SURVEY, L.S. 27-25 (RIGGIN AVE., ETC.)
 RECORD OF SURVEY, L.S. 29-62
 POR. RECORD OF SURVEY, L.S. 30-24 (RD. 80)
 PARCEL MAP NO. 5031, P.M. 51-37

CITY OF VISALIA
 ASSESSOR'S MAPS BK. 077 , PG. 12
 COUNTY OF TULARE, CALIFORNIA, U.S.A.

NOTE: Assessor's Parcel Numbers Shown in Circles ① 123
 Assessor's Block Numbers Shown in Elipses

2019-0072932	1/22/2020	CFG
REVISION	DATE	TECH