

DISCLAIMER
 THIS MAP WAS PREPARED FOR LOCAL PROPERTY ASSESSMENT PURPOSES ONLY AND THE PARCELS SHOWN HEREON MAY NOT COMPLY WITH STATE AND LOCAL SUBDIVISION ORDINANCES, AND NO LIABILITY IS ASSUMED FOR THE USE OF THE INFORMATION SHOWN HEREON. R & T CODE SEC. 327, 408.3, ETC.

W1/2 OF S1/2 OF SW1/4 SEC.14, T.18S., R.24E., M.D.B.&M.

Tax Area Codes 077-85
 006-215

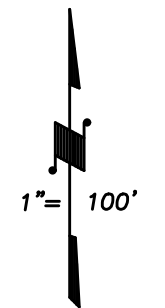
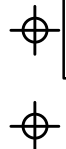

BASIS OF BEARINGS:
 P.M. 53-23

AKERS RD. (RD. 100)

ATWOOD ST.

PRESCOTT AVE.

PAYSON AVE.

CRENSHAW ST.

RIGGIN AVE. (AVE. 312)

P.M. 53-23

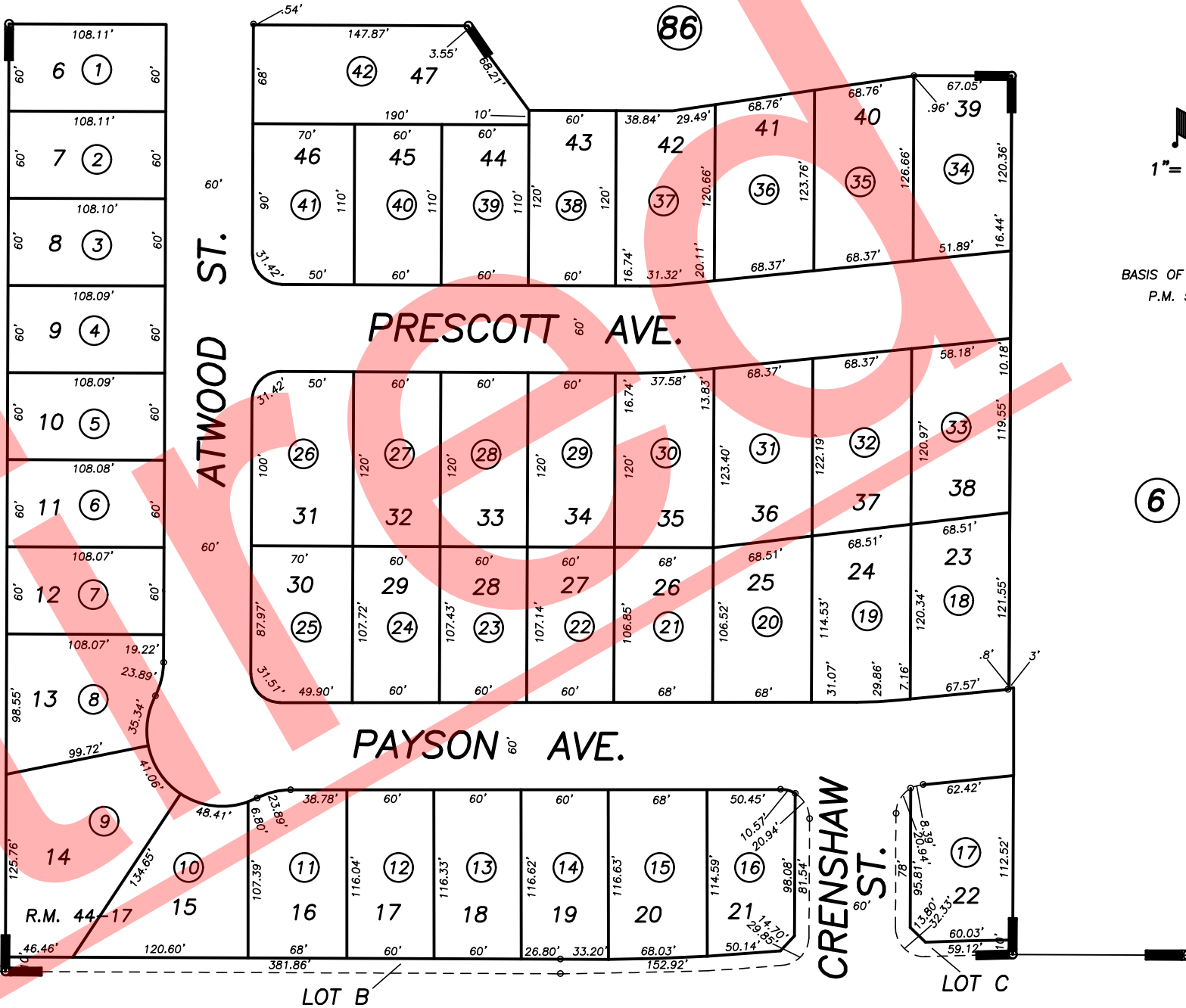

POR. PARCEL MAP NO. 5216, P.M. 53-23
 POR. LOWERY WEST, PHASE 1A, R.M. 44-17

CITY OF VISALIA
 ASSESSOR'S MAPS BK. 077 , PG. 85
 COUNTY OF TULARE, CALIFORNIA, U.S.A.

NOTE: Assessor's Parcel Numbers Shown in Circles
 Assessor's Block Numbers Shown in Ellipses

| | | |
|--------------|------------|------|
| 2019-0005325 | 03/14/2019 | NFL |
| REVISION | DATE | TECH |