

DISCLAIMER
 THIS MAP WAS PREPARED FOR LOCAL PROPERTY ASSESSMENT PURPOSES ONLY AND THE PARCELS SHOWN HEREON MAY NOT COMPLY WITH STATE AND LOCAL SUBDIVISION ORDINANCES, AND NO LIABILITY IS ASSUMED FOR THE USE OF THE INFORMATION SHOWN HEREON. R & T CODE SEC. 327, 408.3, ETC.

POR. NW1/4 OF NE1/4 SEC. 29, T.18S., R.25E., M.D.B.& M. Tax Area Code 094-13
 006-096

Bk.
091

HOUSTON AVE. STATE HWY. 216

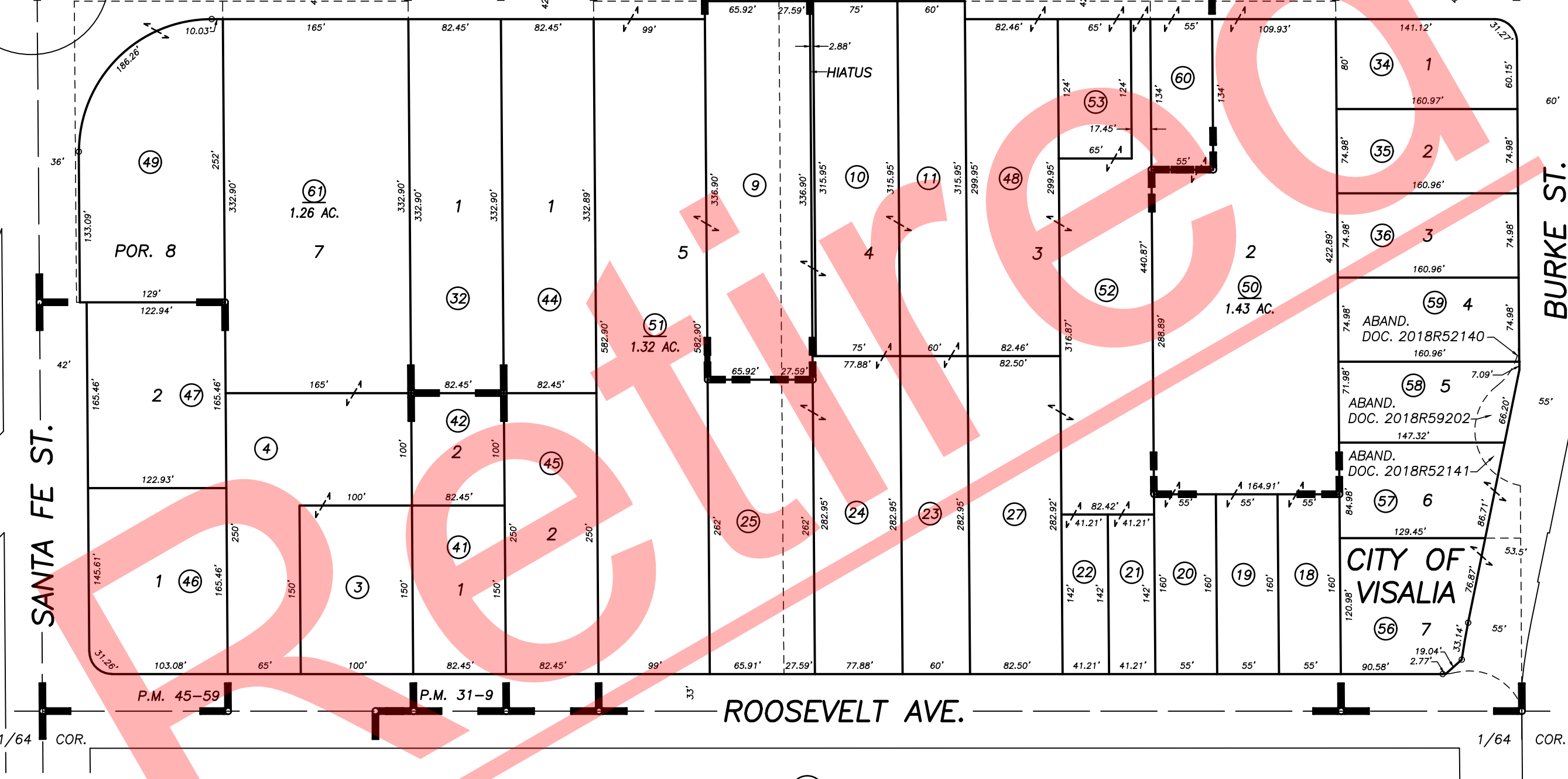

POR. PRATT VILLA TRACT, R.M. 7-18
 STONEBRIDGE SQUARE, R.M. 30-65
 POR. RECORD OF SURVEY, L.S. 13-20
 RECORD OF SURVEY, L.S. 14-39
 PARCEL MAP 1885, P.M. 19-86
 PARCEL MAP 3008, P.M. 31-9
 PARCEL MAP 3999, P.M. 41-3

PARCEL MAP 4454, P.M. 45-59
 RECORD OF SURVEY, L.S. 29-22

CITY OF VISALIA
 ASSESSOR'S MAPS BK. 094 , PG. 13
 COUNTY OF TULARE, CALIFORNIA, U.S.A.

NOTE: Assessor's Parcel Numbers Shown in Circles (1) (123)
 Assessor's Block Numbers Shown in Ellipses

| | | |
|--------------|------------|------|
| 2017-0077456 | 12/10/2018 | JMM |
| REVISION | DATE | TECH |