

DISCLAIMER
 THIS MAP WAS PREPARED FOR LOCAL PROPERTY ASSESSMENT PURPOSES ONLY. THE PARCELS SHOWN HEREON MAY NOT COMPLY WITH STATE AND LOCAL SUBDIVISION ORDINANCES. NO LIABILITY IS ASSUMED FOR THE USE OF THE INFORMATION HEREON. R & T CODE SEC. 327, 408.3, ETC.
 REVISED: 09/01/2015
 REASON: 2002-0094039
 CAD TECH: ARL

POR. SE 1/4 OF NW 1/4 SEC. 29, T.18S., R.25E., M. D. B. & M.
 ALSO
 POR. NE 1/4 OF SW 1/4 SEC. 29, T.18S., R.25E., M. D. B. & M.

TAX CODE AREA 94-26
 6-137
 6-096
 6-216
 6-218

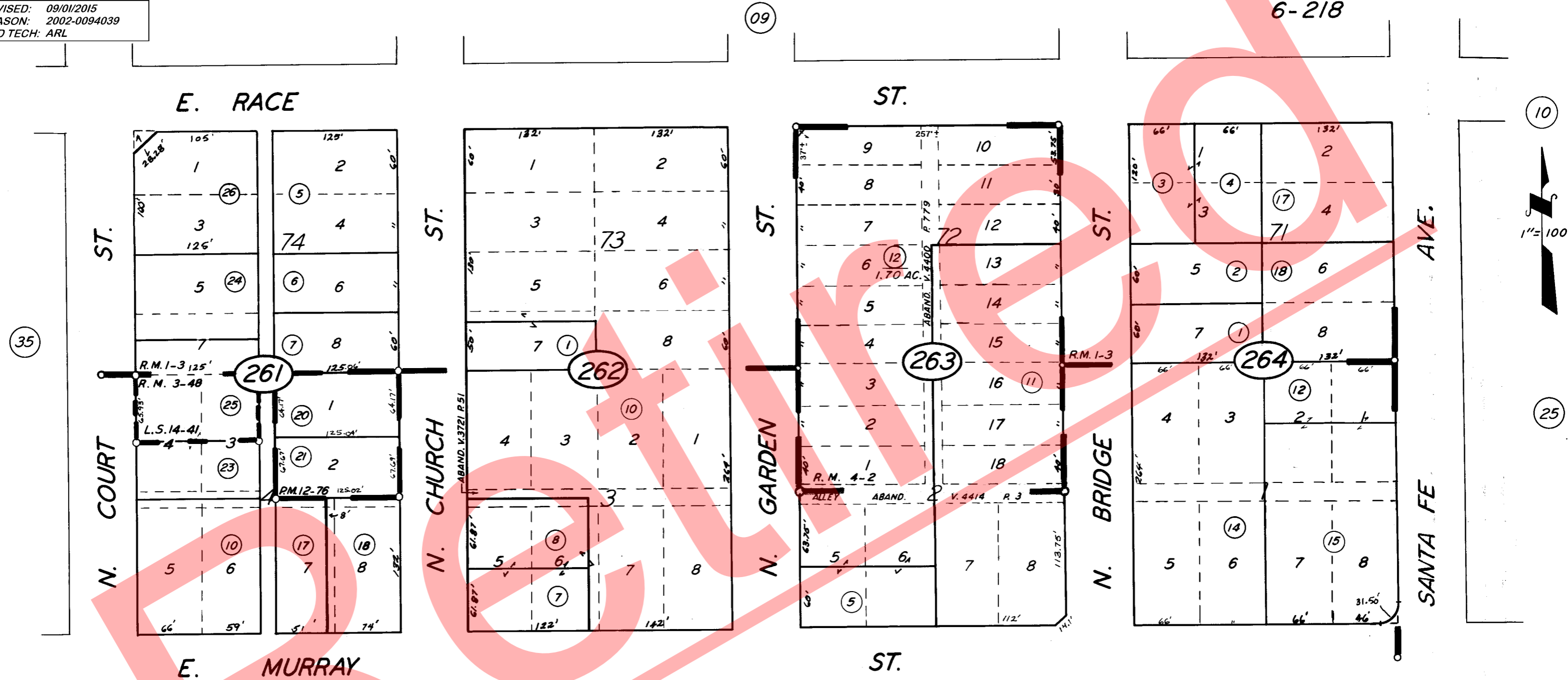

35

09

10

25



PARCEL MAP 1175, P.M. 12-76
 POR. ORIG. TOWNSITE R. M. 3-48
 POR. AUGHINBAUGH'S ADD. R. M. 1-3. & 3-48 & 11-25 1/2
 HUTCHINSON'S RE-SUB. R. M. 4-2.
 RECORD OF SURVEY, L.S. 14-41

CITY OF VISALIA
 ASSESSOR'S MAPS BK. 94, PG. 26.
 COUNTY OF TULARE, CALIF.

27

NOTE - ASSESSOR'S BLOCK NUMBERS SHOWN IN ELLIPSES
 ASSESSOR'S PARCEL NUMBERS SHOWN IN CIRCLES

