

DISCLAIMER
 THIS MAP WAS PREPARED FOR LOCAL PROPERTY ASSESSMENT PURPOSES ONLY. THE PARCELS SHOWN HEREON MAY NOT COMPLY WITH STATE AND LOCAL SUBDIVISION ORDINANCES. NO LIABILITY IS ASSUMED FOR THE USE OF THE INFORMATION HEREON.

REVISED: 10/06/2014
 REASON: ADD 12' WIDE PVT. RD.
 CAD TECH: KMS

POR. SE 1/4 OF NE 1/4 SEC. 5. T.19S., R.25E., M. D. B. & M.

TAX CODE AREA
 153-008 123-10

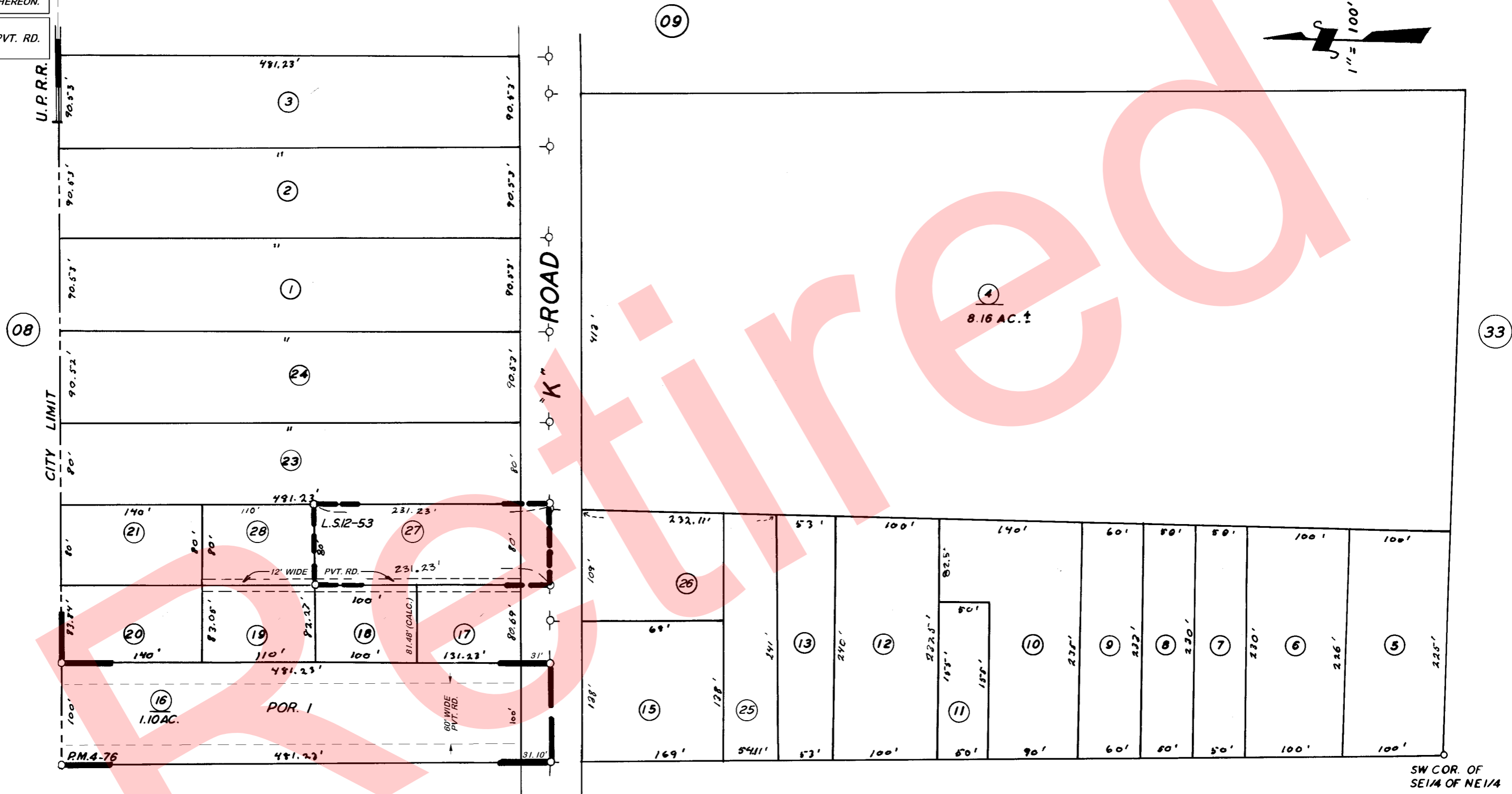
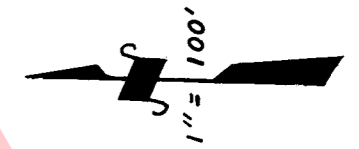

RECORD OF SURVEY, L.S.12-53
 POR. PARCEL MAP NO. 376 P.M. 4-76

ASSESSOR'S MAPS BK. 123, PG. 10.
 COUNTY OF TULARE, CALIF.

NOTE — ASSESSOR'S BLOCK NUMBERS SHOWN IN ELLIPSES
 ASSESSOR'S PARCEL NUMBERS SHOWN IN CIRCLES

