

DISCLAIMER

THIS MAP WAS PREPARED FOR LOCAL PROPERTY ASSESSMENT PURPOSES ONLY. THE PARCELS SHOWN HEREON MAY NOT COMPLY WITH STATE AND LOCAL SUBDIVISION ORDINANCES. NO LIABILITY IS ASSUMED FOR THE USE OF THE INFORMATION HEREON.

REVISED: 11/17/2010
REASON: 2009-0080376
CAD TECH: LLB

S 1/2 OF SE 1/4 OF SW 1/4 SEC. 25, T.21S., R.27E., M.D.B. & M.

TAX CODE AREA
004-000

253-16

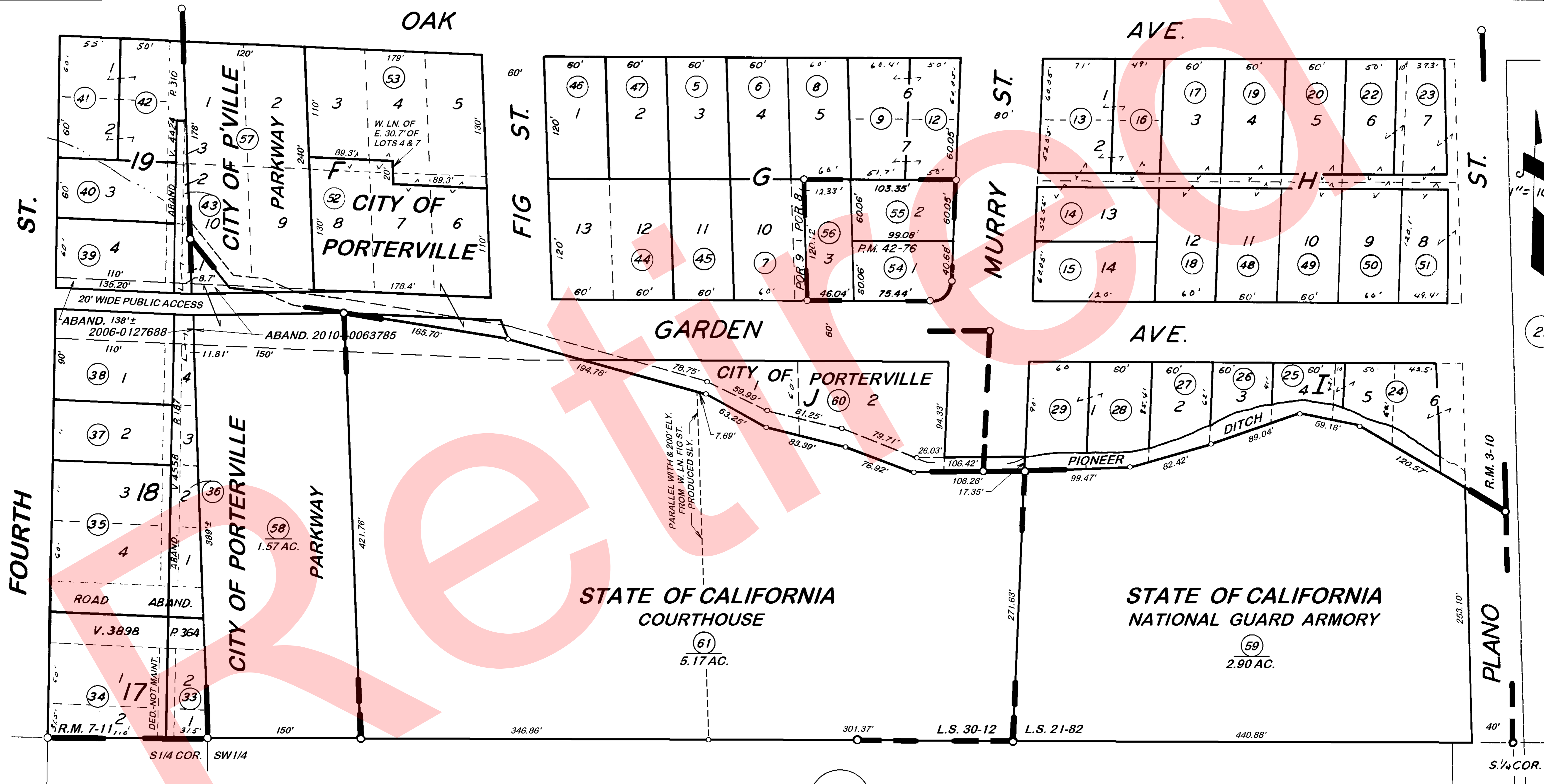

POR. J.P. MURRY'S ADD., R.M. 3-10
 POR. CITY OF PORTERVILLE, R.M. 7-11
 PARCEL MAP NO. 4172, P.M. 42-76
 POR. RECORD OF SURVEY, L.S. 21-82
 POR. RECORD OF SURVEY, L.S. 30-12

CITY OF PORTERVILLE
 ASSESSOR'S MAPS BK. 253, PG. 16.
 COUNTY OF TULARE, CALIF.

NOTE — ASSESSOR'S BLOCK NUMBERS SHOWN IN ELLIPSES
 ASSESSOR'S PARCEL NUMBERS SHOWN IN CIRCLES