

**DISCLAIMER**

THIS MAP WAS PREPARED FOR LOCAL PROPERTY ASSESSMENT PURPOSES ONLY. THE PARCELS SHOWN HEREON MAY NOT COMPLY WITH STATE AND LOCAL SUBDIVISION ORDINANCES. NO LIABILITY IS ASSUMED FOR THE USE OF THE INFORMATION HEREON.

REVISED: 05/03/2011  
REASON: TRAC CHANGE ONLY  
CAD TECH: KMS

S 1/2 OF SE 1/4 OF SW 1/4 SEC. 25, T.21S., R.27E., M.D.B. & M.

TAX CODE AREA  
004-150

253-16

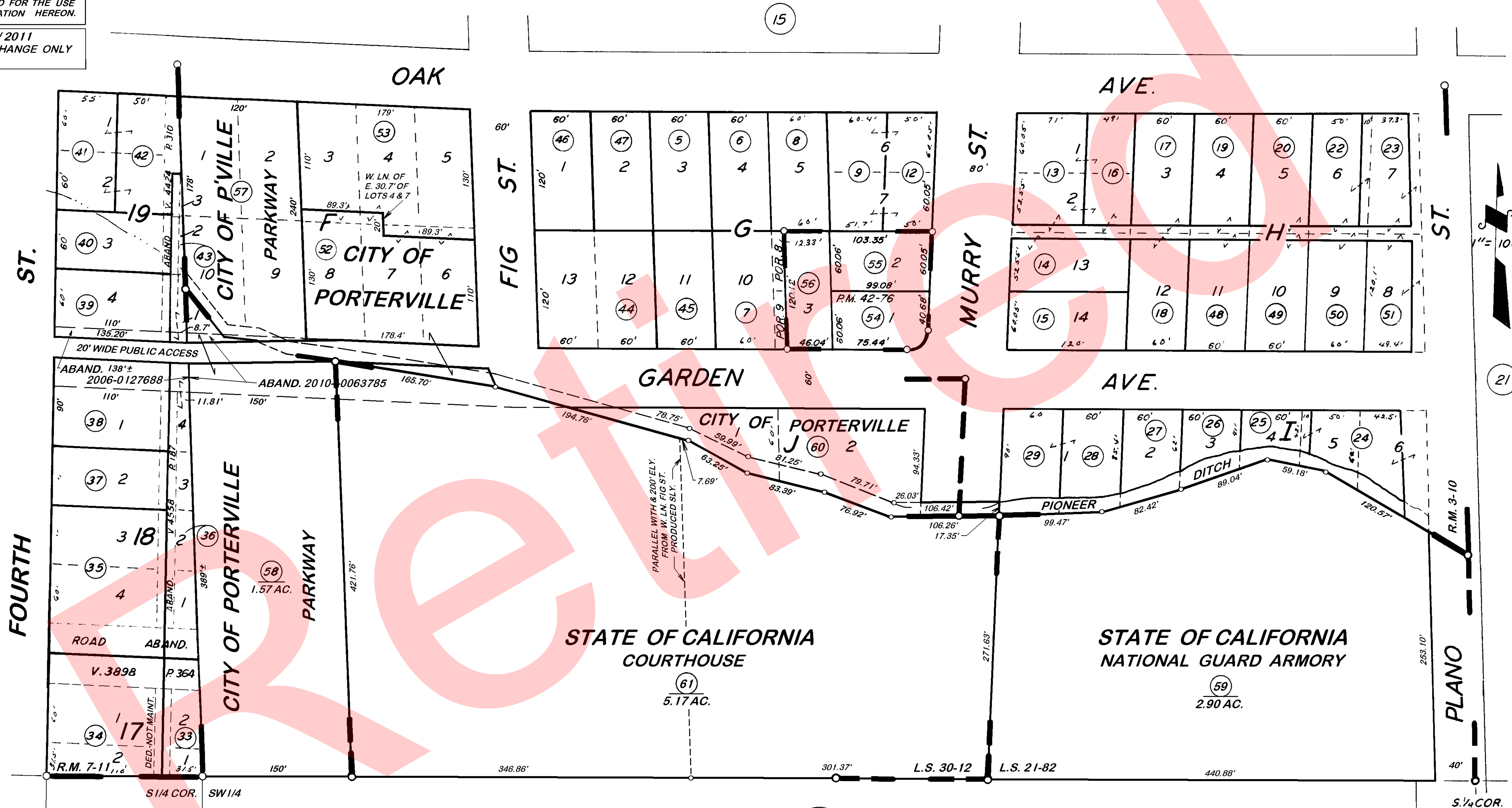

POR. J.P. MURRY'S ADD., R.M. 3-10  
 POR. CITY OF PORTERVILLE, R.M. 7-11  
 PARCEL MAP NO. 4172, P.M. 42-76  
 POR. RECORD OF SURVEY, L.S. 21-82  
 POR. RECORD OF SURVEY, L.S. 30-12

BK. 261

CITY OF PORTERVILLE  
 ASSESSOR'S MAPS BK. 253, PG. 16.  
 COUNTY OF TULARE, CALIF.

NOTE — ASSESSOR'S BLOCK NUMBERS SHOWN IN ELLIPSES  
 ASSESSOR'S PARCEL NUMBERS SHOWN IN CIRCLES