

DISCLAIMER
 THIS MAP WAS PREPARED FOR LOCAL PROPERTY ASSESSMENT PURPOSES ONLY AND THE PARCELS SHOWN HEREON MAY NOT COMPLY WITH STATE AND LOCAL SUBDIVISION ORDINANCES, AND NO LIABILITY IS ASSUMED FOR THE USE OF THE INFORMATION SHOWN HEREON. R & T CODE SEC. 327, 408.3, ETC.

POR. S1/2 SEC.33, T.21S., R.27E., M.D.B.&M.

Tax Area Code **259-04**

004-014
 004-117
 061-000
 126-001

1" = 400'
 BASIS OF BEARINGS:
 R.M. 33-45

BK. 240

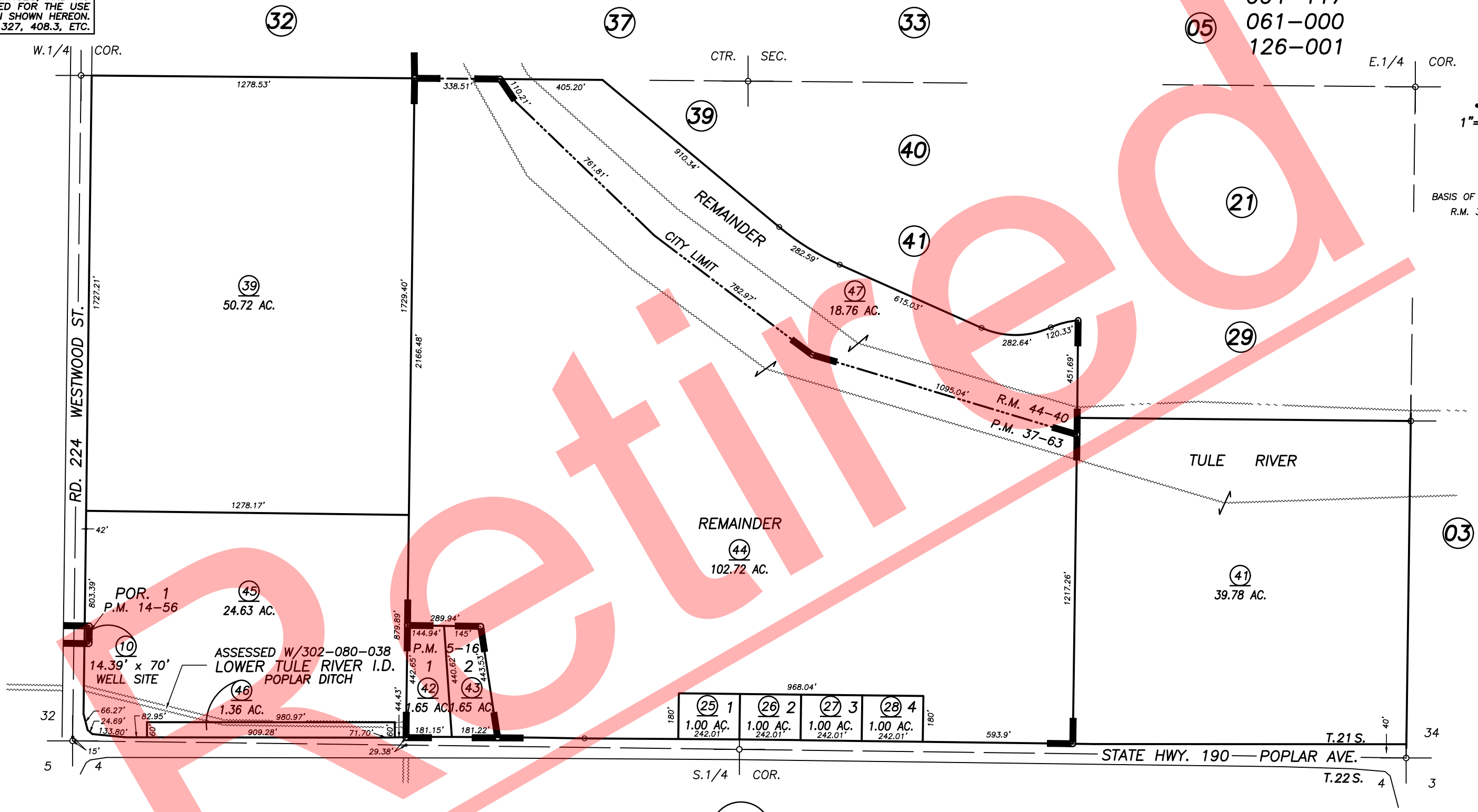

PARCEL MAP NO. 416, P.M. 5-16
 POR. PARCEL MAP NO. 1355, P.M. 14-56
 PARCEL MAP NO. 3660, P.M. 37-63
 POR. SUMMIT ESTATES TWO, PHASE TWO, R.M. 44-40

VICINITY OF PORTERVILLE
 ASSESSOR'S MAPS BK. 259 , PG.04
 COUNTY OF TULARE, CALIFORNIA, U.S.A.

NOTE: Assessor's Parcel Numbers Shown in Circles (1) (123)
 Assessor's Block Numbers Shown in Ellipses

2020-0010208	03/13/2020	WAC
REVISION	DATE	TECH