

N 1/2 OF NW 1/4 OF NW 1/4 SEC. 34, T.21S., R.27E., M.D.B.&M.

TAX CODE AREA

259-07

BK. 251

004-000
004-123
004-149
004-150

DISCLAIMER
THIS MAP WAS PREPARED FOR LOCAL PROPERTY ASSESSMENT PURPOSES ONLY. THE PARCELS SHOWN HEREON MAY NOT COMPLY WITH STATE AND LOCAL SUBDIVISION ORDINANCES. NO LIABILITY IS ASSUMED FOR THE USE OF THE INFORMATION HEREON. R & T CODE SEC. 327, 408.3, ETC.
REVISED: 4/19/2021
REASON: 2020-0054518
CAD TECH: NFL

28
33

OLIVE AVE. AVE. 152

R.M. 19-30 R.M. 4-28

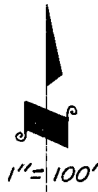
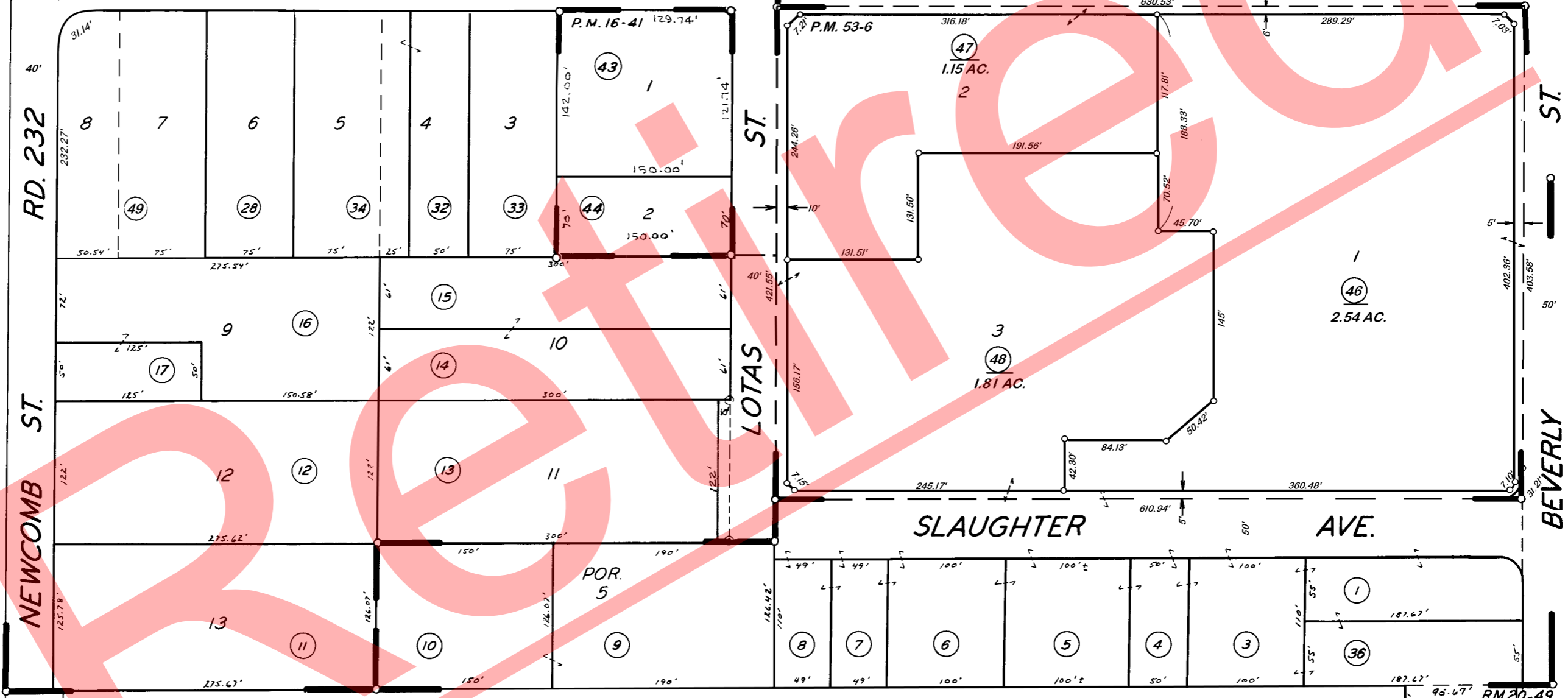

POR. PUTMAN & BOATMAN SUD., R.M. 4-28
RILEY SUBDIVISION, R.M. 19-30
POR. TRACT 157, R.M. 20-49
PARCEL MAP NO. 1540, P.M. 16-41
PARCEL MAP NO. 5199, P.M. 53-6

CITY OF PORTERVILLE
ASSESSOR'S MAPS BK. 259, PG. 07
COUNTY OF TULARE, CALIF.

NOTE -- ASSESSOR'S BLOCK NUMBERS SHOWN IN ELLIPSES
ASSESSOR'S PARCEL NUMBERS SHOWN IN CIRCLES

