

POR. NW 1/4 SEC. 6, T.22S., R.28E., M.D.B.&M. &
 POR. NE 1/4 SEC. 1, T.22S., R.27E., M.D.B.&M.

TAX CODE AREA **271-06**
 126-001
 4-000
 126-007

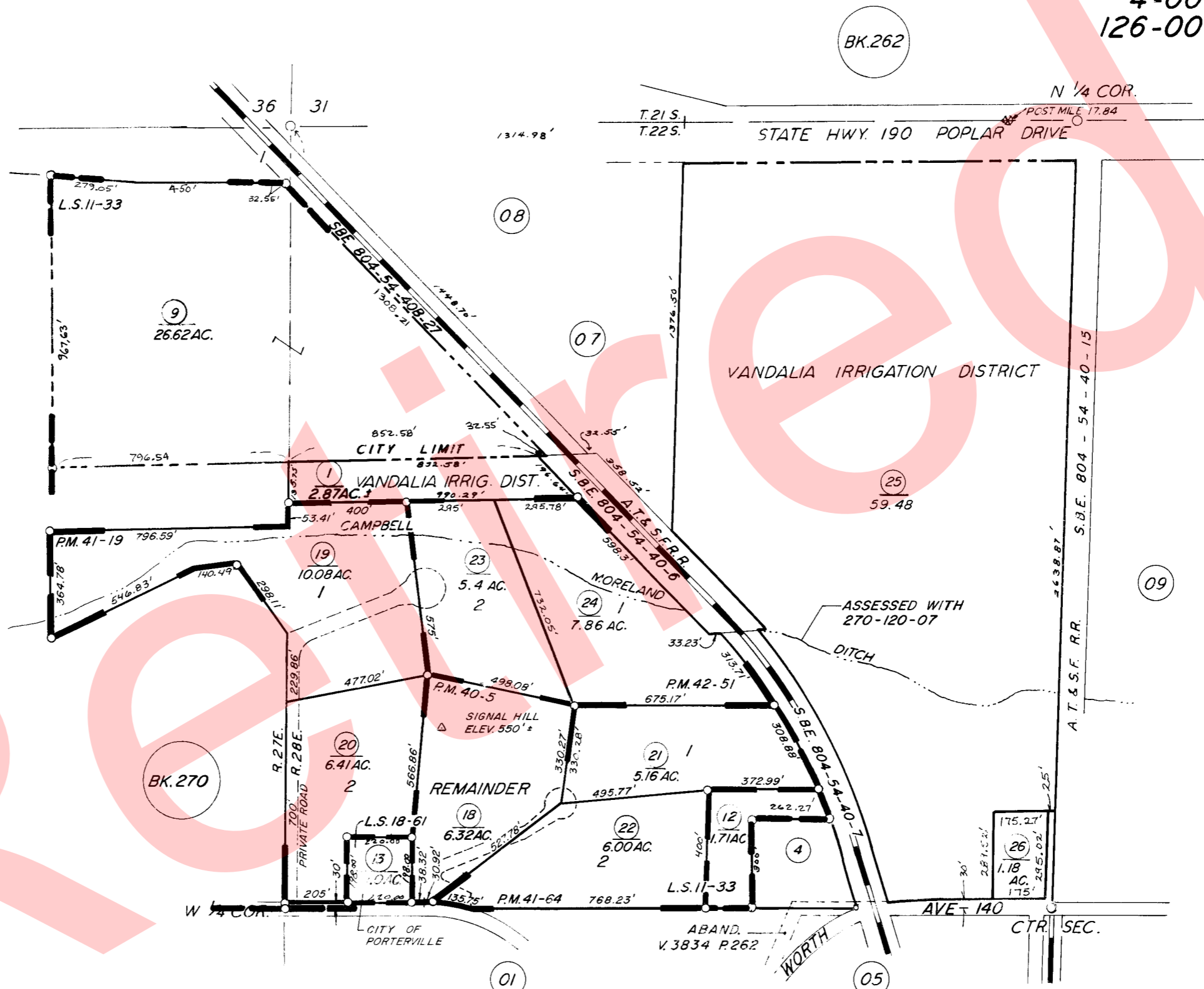

PARCEL MAP 4147 P.M.42-51
 POR. RECORD OF SURVEY
 POR. RECORD OF SURVEY
 RECORD OF SURVEY
 PARCEL MAP 3901
 PARCEL MAP 4015
 PARCEL MAP 4060 P.M.41-64

L.S. 8-96 (ALL SEC.6)
 L.S. 11-33
 L.S. 18-61
 P.M. 40-5
 P.M. 41-19

CITY OF PORTERVILLE
 ASSESSOR'S MAPS BK. 271, PG. 06.
 COUNTY OF TULARE, CALIF.

NOTE - ASSESSOR'S BLOCK NUMBERS SHOWN IN ELLIPSES
 ASSESSOR'S PARCEL NUMBERS SHOWN IN CIRCLES