

POR. NW 1/4 SEC. 6, T.22S., R.28E., M.D.B.&M.  
 POR. NE 1/4 SEC. 1, T.22S., R.27E., M.D.B.&M.

TAX CODE AREA **271-06**  
 126-001  
 004-000  
 126-007

**DISCLAIMER**  
 THIS MAP WAS PREPARED FOR LOCAL PROPERTY ASSESSMENT PURPOSES ONLY. THE PARCELS SHOWN HEREON MAY NOT COMPLY WITH STATE AND LOCAL SUBDIVISION ORDINANCES. NO LIABILITY IS ASSUMED FOR THE USE OF THE INFORMATION HEREON.  
 REVISED: 06/12/2009  
 REASON: 2008-0007515  
 CAD TECH: ASG

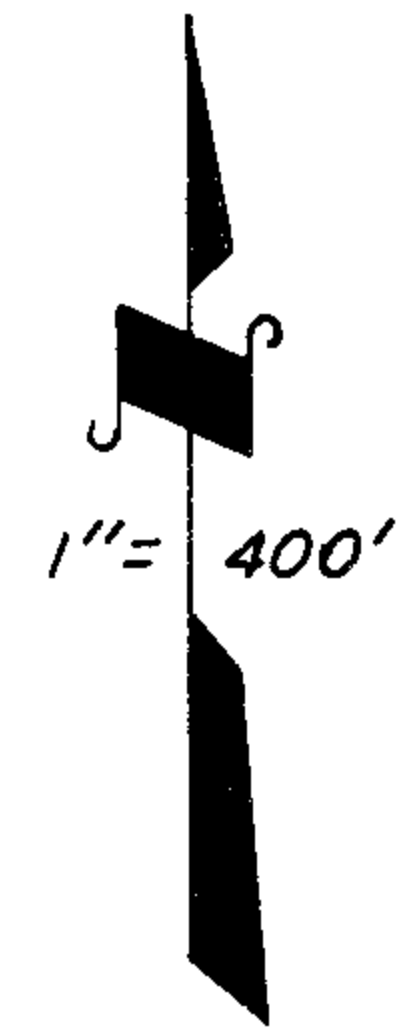
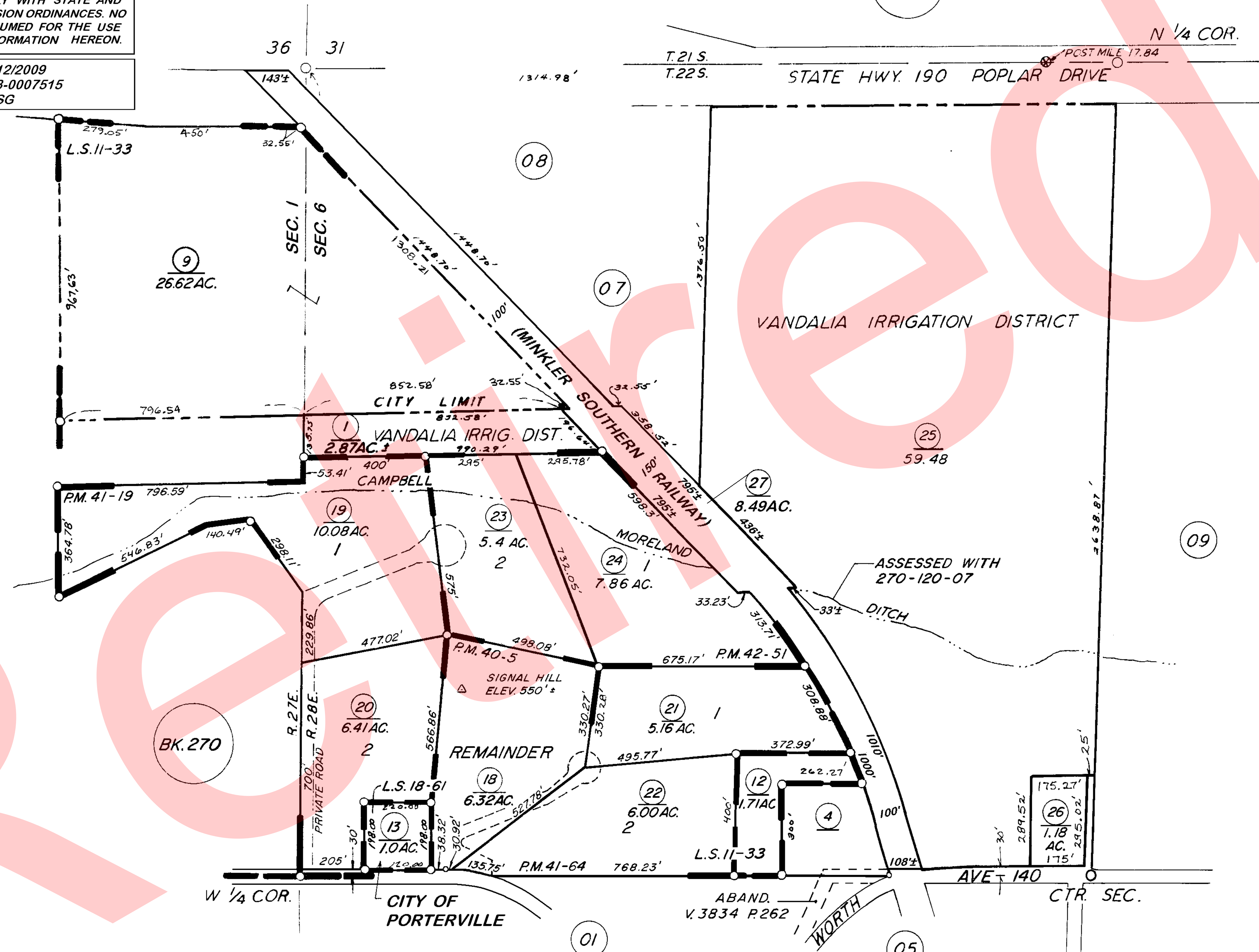

**PARCEL MAP 4147 P.M. 42-51**  
**POR. RECORD OF SURVEY L.S. 8-96 (ALL SEC. 6)**  
**POR. RECORD OF SURVEY L.S. 11-33**  
**RECORD OF SURVEY L.S. 18-61**  
**PARCEL MAP 3901 P.M. 40-5**  
**PARCEL MAP 4015 P.M. 41-19**  
**PARCEL MAP 4060 P.M. 41-64**

**VICINITY OF PORTERVILLE**  
**ASSESSOR'S MAPS BK. 271, PG. 06.**  
**COUNTY OF TULARE, CALIF.**

NOTE -- ASSESSOR'S BLOCK NUMBERS SHOWN IN ELLIPSES  
 ASSESSOR'S PARCEL NUMBERS SHOWN IN CIRCLES